WEATHER FORECAST

Victoria and Vicinity—Moderate to fresh northeast winds, shifting to easterly; mostly fair, with light frosts at night.

Vancouver and Vicinity—Moderate to fresh northeast to east winds; mostly fair, with frosts at night.

The Daily Colonist.

(ESTABLISHED 1858)

COLONIST TELEPHONES

Advertising	Empire 4114
Business Office	Empire 4114
Circulation	Garden 1812
Job Printing	Garden 5241
Editorial Rooms	Empire 4111
Social Editor	Empire 3311

NO. 93—EIGHTIETH YEAR | VICTORIA, BRITISH COLUMBIA, THURSDAY, MARCH 31, 1938 | EIGHTEEN PAGES

A NEW PATERNALISM Alberta Group Tells Commission People Taught Government Should Provide—Page 2

NEW EQUIPMENT NEEDED Fisheries Supervisor Says B.C. Fishermen Require Larger Boats—Page 9

B.C. Body Rejects *APPEAL DISALLOWED* Protest of Victoria Dominoes Basketball Team Against Westerns—Page 12

START INVESTIGATION INTO FATAL INFECTION OF CANCER PATIENTS

Six Women Dead and Five Others Ill in Hospital In Florida Town Following Injection of Serum From Factory of Ontario Doctor—One Bottle Blamed for Fatal Contamination

ORLANDO, Fla., March 30 (AP).—An international investigation of a serum manufactured in Canada for treatment of cancer was under way tonight following deaths here of six women who submitted to injection of the serum in the hope of prolonging life.

Tetanus, or lockjaw, took their lives. Five other women who received injections of the drug, believed to have become contaminated, were in hospital with serious cases of tetanus.

Physicians who advanced the "contamination" theory said the eleven women were treated from one bottle of "Ensol," which Dr. Henry Connell, of Kingston, Ont., has been manufacturing since 1935 as a treatment for cancer. The Orlando doctors expressed fear other patients had been treated with the drug from the same bottle, but they could not determine how many.

JOINT INQUIRY

As the Orange County Medical Association, staff board of health, American Medical Association and Federal Food and Drug Administration joined in an inquiry in the United States, it was announced in Canada Dr. Connell's Ensol laboratory would be examined by Federal Department of Health officials.

In Chicago, Dr. Morris Fishbein, spokesman for the American Medical Association, said the association had warned against use of the serum.

He pointed out that the asociation declined to approve the serum and

Continued on Page 2, Column 5

GIANT MACHINE OF WAR READY

Mussolini Outlines Italy's Armed Strength and Gives Reason for Building

ROME, March 30 (AP). — Premier Mussolini gave a detailed picture of Italy's armed strength today and declared it was ready to take the offensive, if necessary, to defend Italy's interests.

In an address to the Senate, widely broadcast, Mussolini described Italy's submarine fleet as the largest in existence, said the nation's air force was among the best, and pictured a possible army of 9,000,000 men—all under his own supreme command.

FOR ITALIAN PEACE

He declared that by arming further, regardless of cost, he intended to "assure general peace, but, above all, 'our peace.'"

The primary purpose of the army, he said, was for defence. He added however, "defence must not be taken in its limited sense: often the best defence is offence."

Italy wants peace, Mussolini continued, but "rejects illusions," and with the full force of its national energy thrown into its armed force is ready to defend its interests.

WAR-MAKING ABILITY

"That which has always counted and still counts among peoples is their war-making ability," he asserted.

Placing the horrors of civilian bombardment before the Italian people, Il Duce advised all those "who could organize their existence in small towns and villages" to move from the cities, warning them that once war began mobilization needs would not permit mass movement.

He made it clear his advice was part of his preparation of the whole nation for a possible war.

URGES BANK BE SET UP

Dunning Would Aid Alberta If Charter Applied for Would Test Theories

OTTAWA, March 30 (CP). — Social Crediters were invited today by Hon. Charles Dunning, Minister of Finance, to set up their own bank in Alberta as a testing ground for their monetary theories.

The Finance Minister challenged the Social Crediters to apply to Parliament for a bank charter and put it in operation in Alberta, where the people evidently believed in their monetary principles. He promised them his support in obtaining their charter under the Bank Act.

The Finance Minister made his suggestion when the House was considering a want-of-confidence motion directed against the Government of the Social Crediters and a sub-amendment by the Conservatives.

There has been a spasmodic debate on it for two weeks, but today the decks were cleared for a vote first thing tomorrow, after Social Credit Leader J. J. Blackmore, of Lethbridge, speaks.

WOULD CONCLUDE FRIDAY

T. L. Church (Conservative, Toronto-Broadview), added a touch of humor to the debate when he proposed it be allowed to conclude Friday, April Fool's Day. He suggested it would be an appropriate day "for their gentlemen (the Social Crediters) who came out of the West as new Napoleons with their ideas of drawing rabbits out of hats."

Mr. Church ridiculed free-trade talk and said there were better speeches and more practical suggestions heard at the mock parliaments of McGill and Toronto Universities than in Ottawa.

Plans Secret Until French Bourse Closed

PARIS, March 30 (AP).—Premier Leon Blum is preparing a new programme for reconstruction of French finances which may test the strength of his Government in Parliament before the week is out.

Details of the new bills were kept secret, but there were indications they would be submitted to Parliament on Friday after the Bourse has closed for the week-end.

Premier Blum is expected to request a decision before Monday, when the Bourse would reopen. Otherwise he plans temporary closing of the Bourse to prevent excessive speculation during continued debate, it was understood.

Little Hope for Seattle's Mayor

LOS ANGELES, March 30 (AP). — Dr. Charles M. Hayes said today he could not hold out "a great deal of hope" for recovery of Mayor John F. Dore, of Seattle. He said the mayor was in a very serious condition this afternoon, afflicted with bronchial pneumonia, complicated by a bad heart.

PAGE DIRECTORY

Comics	Page 15
Culbertson on Bridge	Page 10
Editorials	Page 4
Financial	Page 14
Jane Dixon	Page 15
"Poor Relation"	Page 11
Radio Programmes	Page 10
Shipping and Travel	Page 9
Social Notes	Page 8
Sport	Page 12
Theatres	Page 11
Women's Clubs	Page 7

Leaving Cabinet Meeting

Leslie Hore-Belisha, Britain's Minister for War (left), and Lord Swinton, Air Ministry, Leave Downing Street After the Special Cabinet Meeting Called to Consider Hitler's Annexation of Austria.

Disaster Befalls U.S. Navy Planes In Mock Battle

Five of Crew Lost When Twin-Engined Bomber Crashes on Shore of Hawaiian Island—Another Plane of Undisclosed Identity Also Reported Missing From Pearl Harbor

HONOLULU, March 30 (AP).—The Navy announced that another of its planes was missing from the Pearl Harbor base tonight. Officials declined to state the identity of the plane, the number aboard, or how long the craft was overdue.

Word of the missing ship came as the navy was searching for the bodies of five men who were aboard a long-range bombing plane when it crashed into the sea early today off Waianae, on the northwestern side of Oahu, principal island of the Hawaiian group.

The big twin-engined bomber, engaged in the great mock battle for control of Hawaii, crashed while flying low in a heavy rain squall.

The navy rescue ship Widgeon arrived off Waianae with heavy diving equipment.

IN SHALLOW WATER

The wrecked bomber was located 100 yards from shore in twenty feet of water. Divers were sent down to search for the bodies.

A swimmer, after visiting the scene, said both motors had been thrown loose from the bomber and the ocean bottom was strewn with wreckage. The plane was directly in line with a bluff extending seaward, and some witnesses expressed belief the ship clipped the edge of the bluff, was thrown out of control and hurtled into the sea.

Diving was made hazardous by a maze of wires surrounding the wreckage.

Witnesses said the plane struck at tremendous speed. Seven men were aboard. Three of them apparently succeeded in climbing out on a wing of the partially-submerged wreck.

Continued on Page 8, Column 6

SEARCHERS FIND TRACKS OF SKIER

Discover Wavering Footprints of Man Lost in Blizzard in Oregon National Forest

TIMBERLINE, Ore., Mount Hood National Forest, March 30 (AP).—Ten feet from a signpost pointing the way to Timberline Lodge and safety, searchers for Russell Geuffroy, twenty-nine, found banana peels indicating he had stopped to eat in a blizzard which took one other life Sunday.

Geuffroy's skis, identified by his mother, were found yesterday in a snowdrift, about 1,000 feet above Lone Fir Lookout Station, where he had left them after turning back from an attempt to scale Mount Hood. Roy Varney, forty-seven, who continued in the climbing attempt with eighteen others, died from exposure.

Geuffroy's wavering tracks were followed from the skis for nearly three-quarters of a mile, past the signpost which may have been hidden in the blizzard. The trail was lost at the timber line in deep and impenetrable drifts.

Cold Wave Follows As Severe Blizzard Abates in Alberta

Widespread Sections Remain Isolated—Three Missing Persons Found Safe—Train Stormbound—Storm Moves Into Saskatchewan

CALGARY, March 30 (AP).—Cold winds, lessened in intensity, swept across snow-covered Southern Alberta tonight, after the worst Spring blizzard of many years had passed. Many districts reported a sharp drop in temperature early tonight, and weather forecasters said a cold wave was in prospect.

Widespread areas remained isolated, snowdrifts ranging from six to fifteen feet blocking all highways.

Three persons, including Mrs K. Brown, Parkland School bus driver who had [illegible] were found safe during the day, ending tense anxiety which had existed since they were reported missing at the height of the storm.

Mrs. Brown had been in a farm house seven miles from Parkland and seventy-five miles south of here

Continued on Page 3, Column 4

REGULATIONS ARE MORE STRINGENT

Purchasers of Radio Sets and Those Wanting Service Must Produce Licences

OTTAWA, March 30 (CP).—Effective Friday, purchasers of radio sets will be required to produce or buy a licence before dealers may deliver their purchases, according to an order of the Transport Department proclaimed today in an extra issue of The Canada Gazette.

The order makes it an offence for a person to install or operate more than one set in his home without obtaining extra licences. It makes it unlawful to operate a set that emits radiations interfering with reception of other set owners.

Dealers and service men are prohibited from servicing or repairing sets unless the owners can produce licences entitling them to operate the sets.

Lucky Policeman Won His Jackpot In Wrong Place

DES MOINES, Ia., March 30 (AP).—Luck smiled at Police Sergeant Dunagan—but it all happened in the patrol wagon on the way to the station. Two nickels dropped out of a slot machine seized in a raid. Dunagan idly played them back into the machine. He hit the jackpot. The $2.40 profit, however, is being held as evidence.

FIGHT RAGES FOR LERIDA

Fires Started and Power Houses Blasted by Withdrawing Troops

(Copyright, 1938, by Havas News Agency)

FRAGA, Spain, March 30.—A fierce battle for possession of deserted Lerida was underway tonight on the outskirts of that key city to Catalonia and Aragon.

General Juan Yague's army drew up before the city this afternoon, after fighting its way through bitter resistance at the rate of about a mile an hour. Lerida, which seemed about to fall to the insurgents, was a ghost of the provincial capital, the position of which on a citadel-crowned hill makes it one of Spain's most important military points.

CIVILIANS EVACUATED

Throughout the night the civilian population was evacuated, and when Yague's battalions hove within sight they were greeted by smoke billowing from fires. During the morning, channels of entrance and egress were cut, and electricity power houses were blown up by withdrawing Government troops.

Government troops, in a desperate attempt to stop the attack, before dawn today opened the floodgates of the Esera, a branch of the Cinca River which feeds the Aragon and Catalan Canal. The Cinca's waters rose to flood levels, swamping most of the pontoon bridges thrown across the river by insurgent engineers.

New Outbreak Of Sabotage Is Disclosed

LONDON, March 30 (AP).—A new outbreak of sabotage against airplanes made for the Royal Air Force was disclosed today to the House of Commons on the heels of four cases divulged Monday.

Earl Winterton, Chancellor of the Duchy of Lancaster, reported two new cases of cut wires on planes due for delivery to the R.A.F. One, he said, occurred yesterday at the Armstrong Whitworth Company, near Coventry, and the other at the Submarine Aviation Company, Southampton, two weeks ago.

CHIEF CORONER WILL SUPERVISE

Crown Counsel Engaged to Examine Witnesses at Scott Inquest

TORONTO, March 30 (AP).—Hon. Gordon Conant, Ontario Attorney-General, today directed that Dr. Smirle Lawson, Toronto chief coroner and supervising coroner for Ontario, preside over the inquest ordered into the recent death of Hon. Walter Scott, one-time Premier of Saskatchewan, at Homewood Sanitarium in Guelph.

Inquest will open in Guelph the night of April 4, with Crown Attorney J. M. Kearns examining witnesses. Cecil L. Snyder, chief Crown counsel for the province, will be associated with him. Mr. Snyder is also Government counsel to the recently-ordered Royal Commission inquiry into Homewood administration.

After Mr. Scott's death, the Attorney-General's Department sent Dr. E. R. Frankish, Toronto medico-legal expert, to examine the body. He is said to have reported finding a fracture of the leg and a bruised and badly-discolored body area.

VETERANS FINED FOR CONDUCTING LOTTERY

OTTAWA, March 30 (AP).—Magistrate Glen Strike today imposed fines of $1,000 and $2 costs each on the Army and Navy Veterans in Canada and the Army and Navy Veterans in Canada, Quebec Unit No. 33 on charges of conducting a lottery.

TORNADOES TAKE TOLL OF LIFE AND PROPERTY IN FIVE STATES

More Than Score Killed and Hundreds Injured in Series of Violent Storms—Hundreds of Buildings Leveled in Mid-Western Section—Communications Seriously Disrupted

Children Narrowly Miss Death As School Is Wrecked by Wind

(By the Associated Press)

TORNADOES spread death and destruction through five Middle-Western and Southwestern States yesterday and last night, leaving at least twenty-seven reported dead, hundreds injured, and staggering property damage. Heaviest hit was the town of Columbus, Kas., in the lead and zinc mining tri-state corner of Kansas, Missouri and Oklahoma, where seven were dead, more than 100 were injured and 200 buildings were demolished or damaged.

Next hardest hit, on the basis of reports filtering through communication facilities hampered by tearing winds and the hail and torrential rain they carried, appeared to be the area around Pekin, Ill., where nine were listed as dead and eighty-five injured in the Illinois River Valley. One man was killed in Venice, Ill.

STRUCK AFTER NIGHTFALL

New winds that struck after dark brought Missouri's death total to at least five, and Arkansas' to the same figure. About sixteen were injured in the Missouri storms, which affected widely-separated areas, and more than twenty were hurt in two separate twisters in Arkansas.

Oklahoma, where four Northeastern counties were affected, escaped without reported deaths, but listed fourteen hurt and wide property loss.

The afternoon winds, striking several crowded schoolhouses before the pupils were dismissed, provided the most dramatic threats and several heroic episodes as teachers herded their charges to safety.

HUNDRED CHILDREN ESCAPE

At Columbus, a town of 3,500, the twisting wind slashed through the upper story of a grade school, threatening 110 pupils, all of whom were rescued without fatality while

Continued on Page 8, Column 6

Named Agricultural Commissioner

DR. WILLIAM ALLEN

PROFESSOR of Farm Management, University of Saskatchewan, who has been appointed Agricultural Commissioner for Canada in the United Kingdom.

U.S. Senate Passes Big Naval Vote

WASHINGTON, March 30 (AP).—A $529,227,842 appropriation for the navy, biggest fund in peace-time, passed the United States Senate today. It now goes back to the House for action on minor amendments.

During the debate, critics of a big navy staged a dress rehearsal of their projected opposition to the Administration's $1,100,000,000 bill to expand the navy. That measure, distinct from the regular appropriation bill passed today, is now in Senate committee.

As approved by the Senate, the bill would provide $140,606,000 for warship construction during the fiscal year beginning July 1.

WANT FEDERAL EDUCATION AID

Alberta Trustees Warn That Without Help Free Schooling Must End

EDMONTON, March 30 (CP).—The Rowell Commission was warned today that secondary education in Alberta could not continue to be provided free on the present tax set-up allotted to education.

"Unless more adequate provision is made for it, the whole scheme of secondary education will collapse," A. E. Ottewell, of the Alberta School Trustees' Association, declared.

Local school boards could not continue to maintain it with revenue derived almost exclusively from taxes on real property, nor could the Provinces unless they were given additional revenue by Federal subsidy or were relieved of financial responsibility for new social service, Mr. Ottewell submitted.

Continued on Page 2, Column 5

RAIL PROBLEMS TO BE STUDIED

Committee of Twenty Senators to Investigate Situation in Dominion

OTTAWA, March 30 (CP).—A special committee of twenty Senators will investigate Canada's railway problems. This was decided today when the Upper House adopted the motion of Senator F. B. Black (Cons., Westmoreland), made in amendment to the resolution of Senator C. P. Beaubien (Cons., Montarville), which called on the Government to relieve the country of its railway burden.

Debate on the railways has been in progress for the past month in the Senate, with the whole issue of amalgamation thrown into the arena. Addresses delivered throughout Canada by Sir Edward Beatty, president of the Canadian Pacific Railway, have been extensively quoted, and Sir Edward's pronouncements on joint management of the roads approved by some Senators and attacked by others.

OPPOSES UNIFICATION

Today, Government Leader Raoul Dandurand declared against unification of the Canadian National Railways and the C.P.R., believing joint management could not accomplish more than had been attempted by the committee established for the purpose of effecting co-operative economies.

Hon. Arthur Meighen, Conservative leader, asked that the whole issue be examined. He repeated his distaste for amalgamation if that meant unification under Government ownership. He had been impressed by what was achieved by the British railways and hoped adoption of a similar system might bring advantageous results to Canada.

Arrested With Gold in Corset

TORONTO, March 30 (CP).—Grace Berghella, twenty-five, of Kirkland Lake, was arrested as she stepped off a train here today on a charge of high-grading. Police declared that in a special corset she was wearing they found secreted gold nuggets worth $1,600.

LATE NEWS BULLETINS

TURGEON REPORT ON TEXTILES EXPECTED TODAY

OTTAWA, March 31 (Thursday) (CP).—The report of Mr. Justice W. F. A. Turgeon, of Regina, into the textile industry, is expected to be tabled in the House of Commons today.

THREE KILLED IN CALIFORNIA PLANE CRASH

INDIO, Cal., March 30 (AP).—Two men and a woman were killed near here late today when a cabin airplane crashed and burned. The victims were tentatively identified as James R. Arkell, son of an Indio rancher; George Russell, manager of the Indio airport, and Miss Alberta Walker, of Indio.

CHAMBERLAIN NOT AWARE OF GERMAN PLANS

LONDON, March 30 (CP-Havas).—Prime Minister Chamberlain told the House of Commons tonight he was "not aware" of any German plans to maintain troops in Spain pending satisfaction of Germany's colonial demands. Mr. Chamberlain said Germany's plans were not clearly apparent, but reminded the House that Chancellor Hitler, in his February 20 Reichstag speech, declared Germany had no interests of a territorial nature in relation to the Spanish civil war.

FRENCH PARLIAMENT UPHOLDS URGENT DEFENCES

PARIS, March 30 (AP).—Parliamentary committees today approved urgent measures to reinforce France's defences amid increasing possibility Premier Blum's Cabinet might soon be overthrown. While Blum worked amid growing parliamentary opposition to strengthen the nation's finances, the Chamber of Deputies defence committee approved a bill to authorize construction of two battleships, a heavy cruiser, seven submarines, and a number of auxiliary vessels.

TRANSIENT CREMATED IN TACOMA'S "JUNGLE"

TACOMA, March 30 (AP).—An unidentified transient was burned to death here tonight when fire destroyed a frame shack in Tacoma's "jungle" district. Pierce County coroner said the name of the man cremated was believed to be George Roper, but that identification could not be made until four other occupants of the shack recovered from a "canned heat" party.

RUMANIA GIVEN NEW MINISTRY

Political Parties Banned as King Carol Names Members of Government

BUCHAREST, March 30 (AP).—All political parties in Rumania were abolished tonight in a decree issued by the newly-recognized Government of the Patriarch Miron Crista.

The decree was considered a knockout blow to the Fascist-inclined Iron Guard. The existence of political parties, previously had been tolerated, but their activity was prohibited.

The new order said party headquarters must be padlocked tomorrow, although it was stated new laws allowing the creation of organizations with limited political scope would be enacted soon.

A second Government decree provided for creation of a permanent Crown Council, to be assembled by King Carol as often as he deems necessary for advice in running Rumania's authoritarian system.

KING NAMES COUNCIL

The council, appointed by the King, would be representative of past and present government officials, the church and the army.

Among the first appointed to the body were the Premier, Dr. Cristea, Liberal Leader George Tatarescu and former Premier Alexander Vaido-Voevod, a Nationalist.

Tatarescu's appointment set at rest rumors the King had broken with the long-time Liberal Premier, an exponent of close political relations with France.

FIVE KILLED IN MINE EXPLOSION

Others Injured in Disaster Reported From Albertan Colliery on C.N.R. Line

EDMONTON, March 31 (AP).—Five men were killed and an undetermined number injured in an explosion in the Hinton Colliery at Hinton, Alta., according to unconfirmed reports received here early today from Edson, Alta.

The report from Edson gave no details as to what caused the blast at the mine, on the Canadian National Railways main line about 165 miles west of Edmonton. It was believed the explosion occurred late yesterday.

Commission Told of Degrading Effect of Modern Paternalism

Alberta Municipalities Say Many People Being Taught to Believe Supplying of Necessities Duty of Government

EDMONTON, March 30 (?).—Paternalism in government can only have a degrading effect on the people of a nation, rather than raising them to a higher level, the Rowell Commission was told today by Paul L. Farnalls, president of the Alberta Association of Municipal Districts.

"There is no more demoralizing experience for man than to receive something for nothing, something for which he has not put forth any effort," Mr. Farnalls asserted.

"When the State says, 'here is an opportunity of work,' its duty has been discharged," he submitted.

HAS PROFOUND EFFECT

Today people were being taught to believe it was the duty of the Government to supply them with food, shelter, clothing and seed grain, said Mr. Farnalls, a farmer. He suggested that this theory had a profound effect not only on Governments, but on society itself.

Mr. Farnalls appeared, with Hon. W. E. Browniee, former Alberta Premier, for the Province's 158 organized rural districts, having a population of 350,000. In addition, he said, there were 240 unorganized districts, with a population of 103,000, administered by the Government.

The rural municipalities were the last of three municipal groups heard during the day, the cities and the towns and villages having been heard earlier. In all cases, the submissions advanced objections to the present burden of responsibilities placed on local administrations in recent years, out of proportion to their revenue-producing ability.

TARIFF AND FREIGHTS

The association endorsed what had already been said before the commission regarding the effect of prevailing tariff and freight rates on the Province, particularly on its agricultural population.

In urging some adjustment of the accumulation of private debt now burdening the Province, Mr. Farnalls made clear he was not suggesting interest was not a proper charge against capital, but the fairness of existing interest rates was in question.

If rates had been restricted to 6 per cent, there would have been less grief all around, he contended. He felt, at the same time, any blanket debt reduction would have many objectionable features.

He recommended Dominion assistance in highway construction and maintenance, the standard of roads having deteriorated to a point that would not be tolerated in the Eastern provinces.

The association recommendations included a suggested study of a feasible scheme of hail and crop insurance, "partially supported, if necessary, by Dominion contribution." It also recommended Dominion contribution to make possible a Provincial scheme of "State medicine," for which there was a growing public demand.

The association stressed the necessity of a more flexible scheme of taxing the productive incomes of the people and a more equitable distribution of the burden of social services. "Otherwise the collapse of our social and economic order is inevitable," it stated.

Tweed Topcoats

In such well-known makes as Cumberland, Homespun, Harris and Kynoch. All colors and smartly tailored.

Scurrah's LIMITED
728 Yates St. E 7811

Tye & Rawson Mimeographing
Typewriting - Bookkeeping
312 UNION BLDG. G 1875

The Mido Swiss Watch
Waterproof, Shockproof and Antimagnetic
$33.50 to $45.00
F. W. FRANCIS
1210 DOUGLAS STREET

NO. 1 FIR M'LLWOOD
$2.50 Per Cord in 2-Cord Lots
COLWOOD WOOD CO., LTD.
728½ Fort Street G 4044

MODERN CONVENIENCES FOR YOUR HOME
SEE . . . THE NEW
Gurney Electric
Ranges From $124
C. J. McDowell
PLUMBING and HEATING
1090 DOUGLAS ST.

ROYAL HOUSEHOLD FLOUR
24 lbs. $1.10
49 lbs. $2.20
Vaughan's
1104 DOUGLAS 1222 DOUGLAS
700 PANDORA AVE.

Want to Know Why You're Constipated?

Would you give a million to shake off that dull, dopey, played-out feeling that often comes with common constipation? Then stop a minute and think.

What have you had to eat this week? Just meat, bread, eggs, potatoes? Probably the reason you're constipated is *you don't get enough "bulk."* And "bulk" doesn't mean *how much* you eat. It means a *kind* of food that isn't entirely consumed, but leaves a soft, bulky mass in the intestines which helps a bowel movement.

What to do? Eat some Kellogg's All-Bran for breakfast every day. This crunchy toasted cereal is not only rich in "bulk"—it also contains both the intestinal tonic vitamin B_1 and iron.

Eat All-Bran *every* day and drink plenty of water. See if you don't get off your heels and on your toes! All-Bran is made by Kellogg in London, Ont.

SPRING PAINT SALE
Marshall-Wells Interior and Exterior Paints at Big Reductions
Coast Hardware
1418 DOUGLAS STREET

Hear what Miss Dala Grant has to say about Brock's Bird Seed at The Victoria Colonist Cooking School, Shrine Auditorium, March 31.

You'll wonder why you ever waited so long to get a canary, when you have had him in your home for a few days!

And Dick is so easy to look after. His greatest need is a *complete* diet — as it comes in the package of Brock's Bird Seed!

Brock's is the exact blend of clean, fresh seeds, as determined by 42 years' experience with canaries. Plump, nourishing seeds are supplemented by the TREAT which gives Dick the little *extras* he needs once in a while — including YEAST, the great tonic and conditioner for birds — as it is for humans!

The Brock-fed canary thus keeps regular, healthy, happy.

BROCK'S BIRD CLINIC Gladly Answers All Questions Regarding Dick's Welfare. Without Charge. Write to 126 George Street, Toronto

Brock's BIRD SEED and TREAT containing YEAST

Presents New Standard

Recently the Fifth Royal Inniskilling Dragoon Guards Were Changed From a Cavalry to a Light Tank Regiment. The Duke of Gloucester Presented the Unit With Its New Standard.

Sandy: "Ye're aye grumblin', man, lot?"

Why canna' ye be satisfied with yet

Jock: "Because I haven't got a lot."

TO HOLD ANNUAL DINNER TOMORROW

The Victoria Elks Club will hold its second annual dinner tomorrow night at 7:30 o'clock in their clubrooms for members and their families.

A splendid musical programme has been arranged and will be followed by dancing until midnight.

THE BRIGHT SIDE

It is pointed out that all radio programmes will most likely be stopped if there is another war. Can anybody think of any other reason in favor of future wars?

Little Stories for Bedtime

Robber the Rat Is Bold and Bad

—By THORNTON W. BURGESS—

He's bad and also he is bold,
Is Robber the Rat;
He is an outcast, we are told,
Is Robber the Rat;
But bad and bold as he may be,
And though a hated outcast he,
That he is smart we must agree,
Is Robber the Rat.

It is one of the funny things about life that bad folks often are very smart. Anyway, it seems so. Perhaps if we knew all about them we would find that they are smart folks who are bad instead of bad folks who are smart. But whichever way it is, they never are quite as smart as they might be. They never are smart enough to see that badness never pays in real happiness. No one can be bad and happy at the same time.

Now, Robber the Brown Rat is bold, bad, smart and an outcast. Everybody knows that. An outcast is one with whom no one will associate or have anything to do. He is one who has been cast out from the society of his neighbors. He is the kind of a fellow Robber the Brown Rat is. In all the Great World he hasn't a single friend. The little people of the Green Meadows and the Green Forest hate him and will have nothing to do with him. While many of them fear him, the smallest despise him. So Robber long ago left the Green Meadows and the Green Forests to live around the homes of men, and by them he is hated even more than by the little people among whom he used to live. And as hate makes hate, so it has come about that Robber, being hated by all, hates all.

Something of all this Danny Meadow Mouse knew. He had heard about Robber and he had heard no good of him. Often he had thought what a dreadful thing it is never to hear a single good thing of another. But bad people sometimes are interesting people, and Danny was very much interested in Robber. So when he met Robber and wisely stood his ground instead of running away he found that Robber was ready to make his acquaintance. If Danny had run as Nibbler would have, he never could have made Robber's acquaintance, because always after that Robber would have treated him as one to be chased and caught if possible. You see, those who are bold themselves like boldness in others, and so Robber liked the pluck in Danny which made him stand ready to fight if he had to.

Danny didn't forget to be polite. There is nothing like politeness to win the respect of others. When Robber told Danny that he was glad to make his acquaintance and that Danny was welcome to stay in the barn, Danny promptly replied, "Thank you, Mr. Rat. I shall be glad to stay in the barn for the Winter, and will take great care to mind my own business and not interfere with yours. I'm glad to make your acquaintance because I have heard a great deal about you."

"I have heard that you are a very brave fighter, Mr. Rat"

Robber chuckled. "I expect you have," said he. "I expect you have. Most folks have heard of me. I don't suppose there is anyone in all the Great World more widely known than I am. Tell me, Mr. Meadow Mouse, have you ever heard any good of me?"

Now that was a question which Danny would have liked to avoid answering. One never likes to tell another that they have heard no good of them. So Danny hesitated. He tried to think of some one good thing he had ever heard of Robber, but he couldn't. At last he replied slowly, "I have heard that you are a very brave fighter, Mr. Rat."

That reply tickled Robber. He fully expected Danny to say that he never had heard any good said of him. While Danny's reply didn't exactly answer Robber's question, it did answer it in a way, and it was a very pleasing way. There is no one who doesn't like to be thought brave, and even bad people can be brave, you know. So on this account Robber was pleased. And he was still more tickled because Danny had been smart enough to answer him in a way that couldn't possibly offend him. So Robber laughed right out.

"I'm glad," said he, "that you have heard that much which isn't bad. But you needn't be afraid to tell me, Mr. Meadow Mouse, the other things you have heard about me. I know all about it. You have heard that I am a robber—a bold, bad robber who cares for nobody and nothing and has no friends. Well, I am. Yes, sir, I am. What is more, I am all these things because I want to be, and I don't want to be any different. Now, what do you think of that?"

Next story: Robber the Rat Talks About Himself.

RHEUMATISM
Overcome pain and stiffness of rheumatism, arthritis, lumbago, sciatica, neuritis, neuralgia tic douloureux, gout, pleurodynia etc. with Templeton's I-R-C's—especially made for rheumatic ailments. At druggists. 50c or $1.
FREE TRIAL For generous FREE sample informative booklet and testimonial folder write Templeton Ltd., I-R-C's Province Bldg., Vancouver, B.C. 4848

INVESTIGATING FATAL INFECTION

Continued from Page 1

considered announcement of its discovery merely caused many cancer sufferers to be "stimulated to false hopes." Use of the serum has been restricted to physicians, he said.

REFUSED TO WAIT

Autopsies were ordered here. When the jury met tonight, however, Coroner Duckworth informed the jurors the undertaker had refused to wait for autopsies and already had embalmed the six bodies. Duckworth said he had instructed the hospitals to hold the bodies of any otther victims if there should be additional deaths.

The coroner's jury viewed the bodies and recessed its investigation.

Dr. T. A. Neal, of Orlando, said the injections were administered from a bottle of fluid, called Ensol, at his clinic. He said 10,000 injections had been given through the clinic in two and a half years "with remarkable success and with no previous ill effects."

He said he believed the serum in the one bottle was contaminated.

In Kingston, Ont., Dr. Henry Connell, who discovered the Ensol treatment for cancer and announced his findings in 1935, said "I am convinced one bottle of Ensol became contaminated after it left Kingston; other bottles in the same shipment have been used at Orlando without harmful results."

THOUSANDS OF BOTTLES

Doctor Connell said he was "ready and willing" to come here to aid in the investigation. He added that 125,000 bottles of Ensol had been distributed to various parts of the United States and Canada since July, 1935.

Neither Doctor Neal nor Doctor Connell claimed the serum was a cure for cancer. They explained it had been used with "remarkable" success and had eliminated or relieved pain in many cases after being injected into the patients' muscles.

Dr. H. A. Day, president of the Orange County Medical Association, notified health authorities as soon as he and his associates decided the six deaths since midnight had been caused by infection which followed administration of the serum last Saturday.

He and other members of the county association attempted to reach all persons who had taken the treatments here.

WANT FEDERAL EDUCATION AID

Continued from Page 1

WANT NATIONAL AID

Alberta Teachers' Association, to which all teachers in the province automatically belong by statute, likewise advocated national aid for education, stressing the general level of education throughout the country, as well as the degree of equality of educational opportunity enjoyed by all Canadians.

The teachers emphasized their contention that Federal support did not necessarily mean Federal control.

The four main reasons submitted by the teachers' association for national support of general education in Canada were:

To broaden the tax base.

To utilize national indirect taxation for the support of schools.

To equalize educational facilities as between the provinces.

To equalize in some measure the educational services among the local municipalities within the provinces.

WOULD WANT SOME CONTROL

Commissioner J. W. Dafoe suggested if the Dominion contributed, it would want to exercise some control. He said he had been through two election storms on such issues and he knew of nothing which could disturb Dominion-Provincial relations to the extent such a "chunk of dynamite" could.

Speaking for the school trustees of the province, Mr. Ottewell stressed the national importance of adequate educational facilities from the standpoint of a "healthy citizenship."

In 1935-36, average rural teachers' salaries were $730, but some were as low as $360 and many below $500. There were, however, salaries unpaid at the end of that year totaling $269,359, and in some districts arrears of salary were actually owing to several successive teachers.

The difficulties of the school districts were also suggested in the fact 400 of the 3,915 were in arrears with their debenture payment.

HIGH SCHOOL ATTENDANCE

Mr. Ottewell pointed out there were 175,000 school pupils in Alberta, such a high percentage of the population at school being characteristic of new settlement. In Edmonton 23 per cent of the population was at school and 20 per cent over the entire province.

Mr. Ottewell contended the time had come to view education from a national viewpoint as well as provincial, so the trustees were advocating Federal aid, either directly or indirectly. They were not suggesting any transfer of control of supervision from the Province to the Dominion, for there was a sense in which the work of the schools was intimately related to the people of the local community, even though the end results of education were national in their implication.

He suggested a system of national scholarships similar to those in the United Kingdom, Australia and New Zealand.

ONCE BITTEN

A woman novelist was once asked by an interviewer from a well-known daily paper why she had never married.

"Well, it's like this," the lady told the reporter. "I have three things in my house which represent so closely the characteristics of the average man that I don't want any more of him."

"And what are the three things?" asked the interviewer.

"A dog that growls all the morning, a parrot that swears all the afternoon, and a cat that says out all night," was the sweet response.

MAKING DRIVE TO PAINT AND CLEAN UP CITY

Victoria Junior Chamber to Sponsor Week's Campaign —Will Open Saturday

CO-OPERATION OF ALL CITIZENS IS SOUGHT

A city-wide clean-up and paint-up campaign, sponsored by the Junior Chamber of Commerce, will commence on Saturday and continue for one week, it was announced last evening.

Victoria has a reputation of being one of the most beautiful residential cities on the continent, and it is the aim of the Junior Chamber to see that it is upheld. This is only natural when words of praise have been forthcoming from people who have traveled all over the world.

Since Nature has lavished such beauties on the city, there is nothing for the citizens to do but see that Victoria is not spoilt by unkempt houses and gardens, paper-littered boulevards and streets, an official of the Junior Chamber stated.

Soon the many thousands of visitors who annually come to Victoria will begin to arrive, and the members of the Junior Chamber of Commerce are anxious that Victoria shall be swept and garnished prior to their arrival. If they are to succeed in their campaign to this end, the immediate support of the citizens is required.

LABOR PLENTIFUL

Ample labor is available, and by painting houses, tidying gardens, repairing fences, or doing any one of a number of odd jobs, Victoria citizens will not only be beautifying their own homes and city, but will also bring pleasure and provide work for the unemployed.

Members of this energetic group have decided to set a good example themselves and are engaged in doing work on their own properties and also formulating plans to enlist the co-operation of others. Bill Mearns is chairman of the committee in charge of the clean-up and paint-up campaign.

The Boy Scouts have announced their willingness to co-operate to the full, and St. Mary's Troop of Oak Bay has made arrangements to assist homeowners in that district by collecting waste paper and magazines. Persons living in Oak Bay having garbage to dispose of may telephone Jack Fawcett, troop scoutmaster, at Garden 6146, and the Scouts will call.

Help of all kinds may be had by telephoning Empire 1931 for women and Garden 2411 for men.

B.M. Clarke
711 Yates Street
HOSIERY
Sheer Chiffon, No. 423. All the new shades $1.00

SPECIAL! No. 2 MILLWOOD
$1.50 Per Cord
2 cords $2.75
CAMERON WOOD & COAL CO., LTD.
743 Yates Street E 4135

WHO TOLD YOU THAT?

"Yus, and if we all 'ad our rights," cried the street corner orator, "I should be ridin' in me own carriage as I 'ave done before."

"Who would you get to push you now, mate?"

WAKE UP YOUR LIVER BILE—
And You'll Jump Out of Bed in the Morning Raring to Go

The liver should pour out two pounds of liquid bile into your bowels daily. If this bile is not flowing freely, your food doesn't digest. It just decays in the bowels. Gas bloats up your stomach. You get constipated. Harmful poisons go into the body, and you feel sour, sunk and the world looks punk.

A mere bowel movement doesn't always get at the cause. You need something that works on the liver as well. It takes those good, old Carter's Little Liver Pills to get these two pounds of bile flowing freely and make you feel "up and up". Harmless and gentle, they make the bile flow freely. They do the work of calomel but have no calomel or mercury in them. Ask for Carter's Little Liver Pills by name! Stubbornly refuse anything else. 25c.

TABLE USE **CHEESE** COOKING PURPOSES
ENDORSED BY MISS GRANT AT THE
COLONIST COOKING SCHOOL
The Choice of This Famous Home Economist Proves Our Claim to Fine, Full Flavor and the Utmost in Quality
SOLD BY DAVID SPENCER, LIMITED
VICTORIA - VANCOUVER - NANAIMO
O. D. & M. V. ROBERTS
Makers of English Type Cheese
"Shoreacres," Yellow Point Road, R.R. 1, Ladysmith, B.C.

DE BOTH HOMEMAKERS SCHOOL

A Hundred and One Kitchen Items Are Used at the Colonist Cooking School

The same handy kitchen items which Miss Dala Grant so skillfully uses on the stage at The Colonist Cooking School are also available for your own home. Coast Hardware invites you to visit their store where you can choose from the largest hardware display in town, and where prices are always reasonable.

ENGLISH LUNCHEON SETS
A complete range of decorations in 32-piece English semi-porcelain luncheon sets. Prices are from $3.98 to $29.50. The pattern used at the Cooking School is the "Bangor." Price $3.98

"SILEX" COFFEE MAKER
There is a tremendous difference in the flavor if you make it as the best hotels and restaurants do . . . with a "Silex." There are many styles. The one Miss Dala Grant uses, complete with tray, is $3.75

POTATO CHIPPERS — One easy stroke and a whole potato is sliced for French frying. Each 65c

CAN OPENERS—See how easily Miss Dala Grant does it with the "Premier." Price $1.45

"Pyrex"
Miss Dala Grant is featuring the new Pyrex "Top of the Stove" Ware. If you visit Coast Hardware, we will give you a surprising demonstration of what this new cooking ware will stand.

Double Boilers, and	$5.30 $6.10
Skillets	$1.40
Open Saucepans, and	$1.70 $2.15
Percolators	$2.70

PYRITA WARE
Sturdy English-made ovenware in brown glazed finish. Fireproof, easily cleaned, sanitary, and does not absorb odors or flavors. Covered casseroles 69c to $1.29

Henckel Cutlery
Recognized the world over as the finest kitchen cutlery made. In this display there is a knife for every use, from the little paring knife at 35c to the large French cook knives at $3.50. Henckel knives are NOT made of stainless steel, and the cutting edge remains keen. The Henckel knife you buy now will be in your kitchen for years to come.

KITCHEN SCALES
Weighs accurately up to 24 lbs. Price $1.95

BATHROOM SCALES
A necessity in every home. Weighs accurately up to 240 lbs. Fully guaranteed. Prices: $3.95, $4.50, $5.75, $8.75

MEDALTA WARE
This kitchenware is made in Medicine Hat, Alberta, from white clay which is brought from Eastend, a small town in the drought area of Southern Saskatchewan. Inexpensive, yet practical and attractively colored.

MIXING BOWLS. Sets of 5	79c		
TEA POTS	55c	JUGS for	29c
COVERED CASSEROLES	59c	CUSTARD CUPS	10c

CAKE TESTERS
Note the neat little cake tester Miss Dala Grant uses. They cost only 15c

WOOD HANDLE MIXERS
This is destined to take an equal place in the kitchen with the old "Kitchen Aid" which Miss Andree made famous during her previous visits. See how often it is in Miss Dala Grant's hands. Each 25c

ELGIN MOUSE TRAPS
One click and the trap is set, and the same simple pressure releases without having to touch the animal.
Mouse Traps ..... 15c Rat Traps 35c

GLASS ROLLING PINS
Positively sanitary. Each 45c

COAST HARDWARE 1418 Douglas Street

Lack of Markets For Oil Causing Alarm in Mexico

Government May Seek Outlets in Italy, Germany And Japan—Labor, Diplomatic and Financial Problems Confront President Cardenas—Dissension in Ranks of Oil Workers

MEXICO CITY, March 30 (AP).—The markets of Italy, Germany and Japan were pictured in some informed quarters today as a likely outlet for the production of Mexico's expropriated oil industry. This solution was advanced as labor, diplomatic and financial complications confronted President Cardenas, who has summoned an "urgent" session of Congress to meet problems arising from his expropriation of the $400,000,000 British and American industry.

Date of the session has not been set, but it was expected to be early in April.

With the country's purchasing power abroad cut sharply by fluctuation of the peso, United States suspension of silver purchases, and a falling world silver market, it was asserted Mexico might be forced to trade with other nations similarly lacking foreign exchange.

MAY CHANGE STAND

Although it was recalled Cardenas had said he would sell oil only to democratic countries, some observers declared because of a desperate need for an immediate market he sooner or later would grasp any helping hand.

The Government's problem was best illustrated by the situation at Tampico, where every oil storage tank was said to be filled, and there was no place to put refined oil because of lack of foreign markets since the expropriation on March 17.

Supporting assertions that Mexico, despite liberal tendencies, might dump its oil into the lap of foreign nations were the following:

German bankers in Mexico City were seeking to trade machinery for oil.

A high source in Tokio said last Friday that Japan was ready to arrange an oil-purchase contract with Mexico through private companies.

Italians announced last night trade envoys were being sent to Mexico City.

BIGGEST CUSTOMERS

Before the expropriation, Great Britain and the United States were Mexico's biggest oil customers. Curtailment of Mexican purchases abroad hits the United States harder than any other country, because 60 per cent of Mexican imports come from there.

It was pointed out, however, part of Mexico's purchasing power previously was due to generous prices Washington paid for Mexican silver. Suspension of these purchases on April 1 was announced by the United States Treasury last Sunday.

Government sources did not indicate how Cardenas would reply to the United States protest against the expropriation which Ambassador Josephus Daniels delivered to the Foreign Ministry yesterday.

TROUBLES GROW RAPIDLY

Economic and labor troubles growing out of the oil situation increased hourly.

The capital received reports four men had been killed in fighting among oil workers near Manatitlan, on the Isthmus of Tehauntepec. Casual workers demanding back wages and regular workers engaged in the quarrel.

Dissension among Tampico oil workers also was reported.

Some local industries faced a serious situation because of lessened ability to buy abroad. Union workers of the artificial silk industry, which employs 15,000, said the industry was near paralysis through lack of raw materials, most of which had been purchased in the United States.

FAIR COMPENSATION

WASHINGTON, March 30 (AP).—The United States called upon Mexico today to give "fair, assured and effective" compensation for American oil properties expropriated by the Mexican Government.

Secretary of State Hull issued a statement acknowledging Mexico's right to expropriate the properties, but insisting on full compensation not only for the oil properties, but also for some $80,000,000 worth of American farm lands seized in recent years.

It was made plain that the United States would not be content with the system of compensation followed in the case of expropriated farm and ranch lands. Mexico gave the proprietors bonds in exchange for the land, but the bonds are practically worthless and have not borne interest since they were issued.

A Pun—My Word!

"What's worse than raining cats and dogs?"

"Hailing taxis."

AT WINTER'S END—

At this time of year, when body resistance is lowest and the weather is up-and-down, Vitamins are needed to ward off colds and build up a run-down body. We suggest Haliver Oil Capsules, A B D. Capsules, or one of the Vitamin Malt Compounds.

BROAD AT FORT — McGill & Orme LIMITED — PHONE GARDEN 1196

PRESCRIPTION CHEMISTS

Ray's LTD. 734 FORT ST.

CANDY • DELICATESSEN • TOBACCO • VEGETABLES AND FRUIT

GROCERY • CHEESE AND BUTTER • FRESH MEATS • FISH AND POULTRY • TOILETRIES

THURSDAY SPECIALS

FRESH MEATS

BEEF		LAMB		MUTTON	
Rump Roasts, lb.	18¢	Shoulders, per lb.	20¢	Shoulders, per lb.	10¢
Sirloin Roasts, lb.	20¢	Chops, per lb.	25¢	Chops, per lb.	15¢
Rib Roasts, lb.	20¢	Legs, per lb.	28¢	Legs, per lb.	17¢

SAUSAGE MEAT, per lb.	5¢	LIVER, per lb.	7¢
SIRLOIN STEAK, per lb.	18¢	ROUND STEAK, per lb.	15¢
STEAK AND KIDNEY, per lb.	10¢	MINCED STEAK, per lb.	10¢
CORNED BEEF, per lb.	15¢	PICKLED TONGUES, per lb.	17¢
VEAL STEAK, per lb.	18¢	BOILING BEEF, per lb.	8¢
BOILING CHICKEN, per lb.	22¢	ROASTING CHICKEN, per lb.	28¢

Pearl White SOAP 3¢ Limit 4

TOMATOES (Large tins) 3 tins 25c Limit 3

AYLMER Pork and Beans 16-oz. 4 for 25¢

Orchard City PEAS 2 tins 15¢ Limit 4

CALAY Toilet Soap 3 for 12¢ With Your Caspan

CRISCO 3-lb. tin 55¢ 1-lb. tin 21¢

EMPRESS COFFEE 34¢ 1-lb. tin

CREDIT MEN TO GATHER IN MAY

Oliver M. Prentice Named Chairman of Victoria Delegation to Conference

OLIVER M. PRENTICE

The eighteenth annual conference of the Retail Credit Associations of the Northwest will be held at Portland, Oregon, on May 15, 16, 17 and 18. In conjunction with the regional meeting, the fifth annual conference of the Credit Women's Breakfast Clubs will take place.

Oliver M. Prentice, a past president of the Victoria Credit Grantors' Association, has been named chairman of the Victoria delegation, which will be composed, it is expected, of about ten members.

It is probable that more than 600 credit men and women and their families from Washington, British Columbia, Alberta, Saskatchewan, Idaho, Oregon, Montana and Alaska territory will attend.

During the sessions, group meetings dealing with the various credit organizations will be held.

COLD WAVE FOLLOWS BLIZZARD IN ALBERTA

Continued from Page 1

Engine trouble forced her to abandon the bus. She had no pupils with her. Her two would-be rescuers—Austin Nixon and George Bayes, also were found. They had been forced to abandon their car when it skidded into a snow-filled ditch. They spent the night in a farm house.

TRAIN STORMBOUND

A train was stormbound at Oyen, 175 miles northeast of here near the Alberta - Saskatchewan boundary, with nineteen passengers. It was expected to reach here some time tomorrow.

Many districts remained isolated tonight, snowdrifts ranging from six to fifteen feet high blocking all highways, and it will be several days before rural roads are clear.

Southern Alberta hunters feared the storm may have caused serious losses to game bird flocks, especially Hungarian partridges and pheasants. Many of the birds may be imprisoned in culverts and deep drifts.

The Calgary and Stavely Hunters' Association today broadcast an appeal to its membership to get out and "dig out" the birds, and if necessary, feed will be scattered in the game-hunting districts to the south.

BLIZZARD IN SASKATCHEWAN

REGINA, March 30 (AP).—A blizzard howled down from Alberta and the western reaches of Saskatchewan today to give the Prairies more the appearance of entering Winter than finishing it.

Temperatures dropped, and rain and sleet of Tuesday turned into snow. Snow piled into drifts a foot deep, fields were covered by an inch of snow and deeply-rutted and impassable roads were frozen.

Snow fell in flurries throughout the day, though rain was reported at Estevan and other far south districts. Tonight the mercury had dropped to 15 above, with the forecast for cold weather and more snow.

SNOW AT SASKATOON

SASKATOON, March 30 (AP).—The blizzard which has held Saskatoon in its grip for forty-eight hours showed few signs of abating tonight. Snow has fallen steadily all day and was piled in deep drifts which delayed traffic, and in some outlying districts forced auto drivers to abandon trying to reach their objectives.

More than an inch of moisture had fallen here in the last two days.

Practically every highway out of the city was blocked and most trains from the West running far behind schedule. Points in Northeastern Saskatchewan reported the blizzard was continuing.

Obituary

CORSAN—News has been received in Victoria of the death in Los Angeles recently of Mrs. Maude Corsan, widow of Thomas Corsan, who died here some years ago. Mrs. Corsan was the last surviving daughter of the late D. W. Higgins, pioneer of Victoria, and sister of Frank Higgins, K.C., Victoria, and Dr. C. Paul Higgins, Oakland, Cal.

WILLIAMS — Many friends attended the funeral services held in McCall Brothers' Funeral Home yesterday afternoon for the late Ella Williams. Rev. C. D. Clarke conducted the services, during which the hymn "Lead, Kindly Light" was sung. George Guy rendered as a solo "In the Garden." Interment took place in the family plot in Ross Bay Cemetery, with the following acting as pallbearers: E. F. Burton, K. Cameron, W. P. Haskell and P. L. Haskell.

HARRIS — Many sympathizing friends attended funeral services Wednesday afternoon for the late Mrs. Margaret Harris. R. J. C. Were officiated, during which one hymn, "Shepherd Show Me How To Go," was sung. The large number of beautiful floral tributes received paid silent tribute to the high esteem in which Mrs. Harris was held. The remains were laid at rest in the family plot at Royal Oak Burial Park, with the following acting as pallbearers: Stanley Baker, Gordon Harris, R. D. Jones, H. Broadbent, A. Speers and W. Sylvester.

ANDERSON — The funeral of Henry Anderson will be held on Friday, the cortege leaving Hayward's B.C. Funeral Chapel at 2:15 p.m., and proceeding to Christ Church Cathedral, where services will be conducted by Bishop Sexton, assisted by Rev. A. E. Hendy at 2:30 o'clock. Interment will be made in the family plot in Ross Bay Cemetery.

SCOTT—Funeral services for Hon Walter Scott will take place at the First United Church at 2:30 o'clock this afternoon, Rev. W. G. Wilson, D.D., officiating, and interment will be made in the family plot in Royal Oak Burial Park.

BAKER—The funeral of Robert Carr Baker will be held on Saturday from Holy Trinity Church, Sooke, Rev. H. M. Bolton conducting the services at 2:30, and interment will be in the family plot in Saseenos It is requested that no flowers be sent.

LE GRESLEY — Funeral services for Mrs. Elizabeth M. E. Le Gresley will be held this afternoon, the cortege leaving the residence, 2104 Guernsey Street, Oak Bay, at 2 o'clock, and proceeding to St. Mary's Church, where services will be conducted by Ven. Archdeacon Nunns at 2:30 o'clock. Interment will be in the family plot in Ross Bay Cemetery. Hayward's B.C. Funeral Company is in charge of arrangements.

SHANKS—Funeral services for Albert E. Shanks will be held at Sands Mortuary Chapel this afternoon at 2 o'clock. The remains will be laid at rest in Royal Oak Burial Park. Rev. G. R. V. Bolster will officiate.

JACKSON—The funeral of George Jackson will take place on Friday afternoon, the cortege leaving Sands Mortuary Chapel at 2:30. Rev. Samuel Lundie will conduct services at 3:15 in Saseenos Cemetery, Sooke.

HERBERTSON—Funeral services for Hugh Herbertson will be held this afternoon at 3:30 in Sands Mortuary Chapel. Rev. Dr. W. G. Wilson and Rev. J. E. Bell will officiate and the remains will be laid at rest in the soldiers' section at Royal Oak Burial Park.

No Comeback on This Agreement

TACOMA, Wash., March 30 (AP).—W. W. Wonder, Pierce County farmer, took measures today to be sure terms of the sale of a span of mules to F. R. Edwards would be perfectly clear.

Wonder filed a condition sales agreement with the county auditor, describing in it each mule and adding this enlightening sentence:

"He (Edwards) understood that I told him that I didn't think he could get along with these mules."

SCHUBERT CLUB MUCH ENJOYED

Attractive Programme Presented by Choir and Soloists at Oak Bay

From the standpoint of acoustics, the Oak Bay United Church has one of the best auditoriums in the city, and so the Schubert Club and assisting artists who gave a well-thought-out programme there last night were heard to excellent advantage.

Arranged with good taste, the musical material had happy diversity. Under Frederic King's direction the choir, numbering twenty-three voices, sang with nice finesse of phrasing, diction, tonal balance, and expression. Particularly beautiful was "The Lady of Shalott," a cantata based on Tennyson's well-known poem with music by Wilfred Bendall. Lyric and narrative in style, its typical English form is one that especially suits this group of women's voices, and it was poetically interpreted, with an undercurrent of wistfulness. Substituting for Janet Hay Swetman, who was indisposed, Thelma Johns, who has an unerring sense of dramatic values, quickened the interest of the work in her musicianly, experienced, and intelligent singing of the solo parts. It is an exquisite little work, very well worth the obviously careful study that had been put into it.

NEGRO SPIRITUALS

Next in order of merit and effectiveness was Gilbert Spross' "Minor and Major," a full-throated joyous paean, which was used by the choir to close the programme. Both piano and organ were employed for accompaniment in this. The opening group was also excellently sung. All the numbers were of devotional character, and appropriate dignity of expression was introduced, the numbers including "I Offer Thee" (Scholastica Crews), Beethoven's "O God, Thy Goodness," and Schubert's "Glory Unto God."

While the devotional feeling was strong, the musical details practically flawless, there was a lack of intensity and dramatic picturization in the singing of the negro spirituals. Miss Patsy Swift, who was the soloist in "Somebody's Knocking at Your Door," showed a voice of clear, pure quality and easy production, with a hint of the register and volume that she subsequently displayed in her solo group. The other two spirituals were "Were You There When They Crucified My Lord?" which had both piano and organ accompaniment, and "Go Down, Moses."

Other numbers by the choir were the unconducted "He That Loves a Rosy Cheek" (Markham Lee); the bright and prettily-phrased "You Stole My Love" (Macfarren), and the Deems Taylor arrangement of the old English folk song, "My Johnny Was a Shoemaker," a delightful little thing with alternating phrases of slow and quick tempo.

THE SOLOISTS

The assisting soloists were Gilbert Margison, violinist, and Lawton Partington, the organist, and Patsy Swift. Mr. Margison is a promising young musician, who brought pure intonation, good smooth tone, and a secure technique to his playing of the Schubert Sonatina (first movement), Alfred Moffat's "Cebell," the Arthur Somervell Prelude, and the more fiery Russian Dance, which he followed, as an encore, with a Schubert Lied.

The organist, playing on the recently-installed North Hammond electric organ, opened the programme with "Largo," from Beethoven's Sonata, Op. 10, No. 3, which he interpreted with appropriate dignity and technical facility, and Godard's "Au Matin," delicately descriptive and poetic in feeling.

Miss Swift, as already mentioned, showed a voice of useful register, good volume, and with fine breath-control. Her solos were "When I Have Sung My Songs," "In My Garden" (Isabelle Firestone), which was well suited to her instrument, and Oley Speaks' "Morning," which was a great favorite.

A real artist, Grace Timp played the accompaniments for choir and soloists alike in a way that could not fail to attract commendation.

KINSMEN CLUB MEETING

The Kinsmen Club will hold a closed dinner meeting in Spencer's dining-room this evening at 6.15 o'clock. Entertainment will be provided by the members. Further plans for the soap box derby, which the club will sponsor this year, will be made.

Malleks LIMITED — Ready-to-Wear and FURS — 1212 DOUGLAS ST. — E 1623

Man-Tailored Suits

SPECIAL!

$19.85

Made to Sell for $25.00

SUITS with the inimitable chic real man-tailoring imparts . . . suits of real "men's wear" fabrics . . . in navy, black and pin stripes. The very last word in smartness and simply marvelous VALUE because only a VERY special purchase, indeed, enables us to offer them at

$19.85

MAURICE CARMICHAEL

Manufacturing Silversmiths

MAKERS OF HIGHEST QUALITY SILVERWARE

SPECIALISTS IN REPAIRS AND REPLATING

Established 1929 — 1023 FORT STREET, VICTORIA, B.C.

COMPLETE DISPLAY of FAWCETT RANGES $45.00 to $125.00 Terms Arranged

STANDARD FURNITURE 737 YATES STREET

CONTINUING OUR BIG

NEW CUSTOMER EVENT

Victoria's Only 100% General Electric Dealer

Offers You 3 Outstanding Values

No. 2

500 SETS ONLY!

Of This New

Triple-Coated Enamelware

Stainless, sanitary and easy to clean. Beautifully finished with chromium covers. 7-piece set consists of kettle, double boiler, stew pan, roaster, saucepan and large vegetable cooker . . . plus new 3-piece vitrolite mixing set and 3-piece condiment set.

13 PIECES IN ALL—ONLY $14.95

$1.00 Down $1.00 Weekly

Truly a fitting companion to your Hot Point Range.

No. 1 — GENERAL ELECTRIC VALUE

Here it is . . . the beautiful new G.E. Air-Flo Cleaner and air purifier as demonstrated by Miss Grant at The Colonist Cooking School . . . Complete with all attachments for cleaning rugs, draperies, furniture, mothproofing and kalsomine and paint spray gun. Only $59.50

Special Terms as Low as $1 Weekly

No. 3 Again We Scoop!

WITH ANOTHER

400 SETS OF ENGLISH DINNERWARE

A 32-piece set, service for six. Five beautiful open stock patterns to choose from. Here again is Value. Only, a set $6.95

50c Down 50c Weekly

MACDONALD

1121 DOUGLAS ELECTRIC LTD. EMPIRE 1171

★★★★ FORMERLY JAMESON'S ★★★★

THE BUSIEST STORE IN VICTORIA — THE BUSIEST STORE IN VICTORIA

SEE OUR WINDOWS

FOR MORE FUN:

EAT TO FEEL FIT

• (Above) A clear eye and a steady hand depend on physical fitness. Diet is important. Feed your energy. Feed your strength. Enjoy crisp, nourishing foods that digest easily without burdening the body.

• (Below) Wheat is a power-house of energy. It is packed with elements to nourish and strengthen active bodies. Enjoy the crisp goodness of wheat in Kellogg's Bran Flakes. Here's protein for strength, vitamins and minerals for fitness, enough extra bran to be mildly laxative.

• (Above) Recharge your body with energy to have fun. Ask your grocer for Kellogg's Bran Flakes. They're always oven-fresh—delicious-tasting—ready to serve with milk or cream. Made by Kellogg in London, Ontario.

TUNE IN—Boys and Girls will be thrilled with "Howie Wing—A Saga of Aviation." Every Mon., Tues., Wed., Thurs., at 5.45 p.m. over Stations CJRC, CJRM, CFCN, CJCA, CJOR.

The Daily Colonist

Established 1858

The Colonist Printing and Publishing Company, Limited Liability

J. L. Tait, Managing Director

Subscription Rates by City Carrier:

Yearly	$12.00
Monthly	1.00

All subscriptions payable in advance. Mail subscribers are requested to make all remittances direct to The Daily Colonist.

Subscribers in ordering change of address should be particular to give both old and new addresses.

Subscription Rates by Mail:

To Canada, British Empire, United States and Mexico:

Yearly	$6.00
Half-Yearly	3.00
Quarterly	1.50

To All Other Countries:

Yearly	$18.00
Monthly	1.50

Thursday, March 31, 1938

DISCREPANCIES OF DEFENCE

In an article in The Financial Post, of Toronto, Colonel George A. Drew has been dealing with Canada's defence policy. The colonel saw service as an artillery officer in France during the Great War; he has been a member of the Canadian Militia since the age of fifteen; was in command of the 11th Field Brigade, Guelph, until two years ago, and he brought that unit up to such a high state of efficiency that it won the Shaughnessy Cup six times. He has been president of both the Canadian and the Ontario Artillery Associations, and vice-president of the Canadian Military Institute, and chairman of the Conference of Defence Associations.

Colonel Drew points to some discrepancies in the scheme now under way to provide defence for the Dominion. Dealing with the land forces, he says the Permanent Force is comprised of less than 4,000 officers and men, "fine fellows, keen soldiers, with hard-working instructors." They lack what they should have for their work. They are the trainers of the Non-Permanent Active Militia, and the latter is armed with rifles, machine guns and other equipment used in the Great War; in other words, equipment which is out of date. The artillery weapons in the country "are left-overs from the Great War." The batteries at present organized "have only half the number even of these obsolete guns required for their peace establishment. The ammunition for our artillery is twenty years old." There is not a single tank in Canada. "The smaller tractor machines, which are sometimes described as tanks, are actually machine gun carriers for the infantry of an ancient vintage now entirely obsolete." There is not a regiment of mechanical cavalry in Canada.

Dealing with the Air Force, Colonel Drew points out that the only fighting planes there are in the country are Sopwith Siskins, "which were obsolete ten years ago and might do 150 miles an hour with a favorable wind." The new training aircraft "and some good torpedo bombers on the Atlantic and Pacific coasts are insignificant in the light of our actual requirements." The machines of the non-permanent squadrons will fly, and that is all. "It takes courage to fly them, and courage is the only useful training they will give. They would be as effective for defence against modern aircraft as a flock of sparrows against an eagle." There is not a single postwar anti-aircraft gun in the country. The ancient thirteen-pounders there are can be fired, "but it would be a pity to put them under too great a strain. They came with the dawn of aerial warfare and should be preserved for their historical interest."

Regarding naval defence, Colonel Drew is equally outspoken. The destroyers that constitute this defence "are not heavily enough armed to engage any naval unit which could reach either of the Canadian coasts." He believes they would be useful as a complement to larger naval units, but, "just as in the case of our land and air forces, we seem to be blundering along with no clearly-defined objective." Colonel Drew recalls a statement made on March 11 by the British Minister of War, who stated that army strength, once estimated in man power, is now being thought of in terms of mechanized units. Then Mr. Hore-Belisha said: "The strength of our Navy is assessed in ships, not in personnel; that of the Air Force is squadrons, not in ground staff. The strength of the modern army is based, not on the individual, but rather on fire units, which combine fire power and mobility."

What Colonel Drew believes should be done, apart from modernizing the defensive forces, is (a) To arrange for the immediate production of all equipment for our land, sea and air forces which can be manufactured within the country. (b) For the establishment of a Dominion arsenal in which the greater part of our peace-time requirements would be manufactured and where industrial instructors could be trained who would be available in the event of necessity for factories throughout Canada. (C) To make a survey of our industrial capacity to meet a crisis and to prepare a plan for the co-ordination of all industrial activity under a Munitions Board. "Canadians," says Colonel Drew, "must wake up to the fact that in spite of increased expenditures we are less able to defend ourselves, having regard to world conditions, than at any time since the Great War. The Canadian defence forces need a major operation. If such a shake-up is required in Canada, it should be done with greater regard for our 11,000,000 people than for the feelings of the small number directly concerned . . . If we are to have a defence force at all, we must decide now that our resources and our men will be co-ordinated for that purpose."

ANGLO-AMERICAN TRADE

Since it was first mooted, it was always understood that the Anglo-American trade agreement, now being negotiated, when in operation, will cut into the trade of the Overseas Dominions with the Motherland. The London Times now says that "the fate of the British Tariff concessions obviously depends at least as much upon the attitude of the Dominions as on the present basis of British agricultural protection." The concessions, therefore, will be of a character which will minimize if not destroy some of the preferences now enjoyed by the Overseas Dominions in the British market. Mr. R. B. Bennett, who was so instrumental in the carrying out of the Ottawa Agreements, pointed this out many months ago and with particular emphasis during the campaign in the Federal by-election here last year. His fears in this respect are on the eve of being realized.

The extent to which any Anglo-American trade agreement will be regarded with favor in this Dominion will depend on its effect on Canada's exports to the United Kingdom. If concessions in the way of preferences are granted to a number of American products, in competition with Canadian products which now have an assured place in British markets, there will naturally be a measure of uneasiness, for no factor has done more to drag Canada out of the slough of depression than the increase in her exports to the rest of the Empire, and particularly to the United Kingdom. Any recession in this flow of trade would have an unfortunate effect and at a time when conditions are somewhat uncertain.

The Government at Ottawa has given no intimation whatever of what concessions it is willing to make so as to promote Anglo-American trade. The question of these does not seem to have been raised in Parliament during the present session. The industries that will be affected are in the dark, and to that extent find it difficult to make long-term arrangements. Canada is definitely, and to a greater degree than any of the other Dominions, concerned in the terms of the Anglo-American negotiations, and yet Canadian industries that will be affected do not know what is transpiring. It is an unsettling state of affairs, and information on the subject should be sought from the Government through the medium of Parliament.

ECONOMIC DANGER SIGNALS

Mr. R. B. Bennett has drawn the attention of Parliament to certain economic danger signals, and points to the fact that the Federal Government is doing nothing to prepare for eventualities. All experience shows that a government, in respect to the warnings of a coming depression, emulates the ostrich in hiding its head in the sand. It is about the last organization in the framework of society that awakens to the signs of the times. It lives and moves and has its being through taxation, and it estimates economic trends by virtue of the extent to which this can be extorted. Before it becomes aware of what is happening in the country its treasury must be subjected to the law of diminishing returns, and then its worry is mainly how to make good the deficiencies.

The Government at Ottawa, according to any and every announcement of its responsible Ministers, sees nothing but good times ahead. Diminishing exports and increasing imports, the gradual disappearance of a favorable balance of trade, have, so far, failed to impress Mr. Mackenzie King. The spendthrift zeal of the Federal Administration has not been made susceptible to the monitions of economic danger signals. The motto still flies at the masthead: "To the victors belong the spoils."

It has been said that the greatest destroyer of ideals is he who believes in them so strongly that he cannot fit them to practical needs. Few days pass in which treatises on money and credit, on politics, on sociology, on the way to attain perfect justice anywhere and everywhere do not find their way to newspaper offices. The writers are imbued with 100 per cent of hope. They are the same people who will sacrifice some necessity of life to buy a ticket in the Irish Sweepstake. In both cases, in almost every instance, they reap 100 per cent of heartbreak.

The late Mr. Rudyard Kipling, in his autobiography, tells of his early days in the newspaper game when he worked daily, never less than ten hours and never more than fifteen. Apparently he was not a seeker after leisure; he had no desire to skimp any task on which he was engaged. Ultimately, like anyone who is not afraid of work, he earned his reward. It was in the making while he burned the midnight oil.

There is one aspect in which Herr Hitler of Germany has rendered a service to Great Britain by his annexation of Austria. Sir Oswald Mosley and his British Fascists are hiding their heads, if not through shame through fear.

It is no longer true to say that "half the people don't know how the other half live." Bureaucracy, the dole and income tax have wiped out this lack of knowledge.

The Weather

Meteorological Office, Victoria, B.C., at 7:00 p.m., March 30, 1938.

SYNOPSIS OF WEATHER CONDITIONS

Pressure continues quite high over British Columbia, but is falling off the Alaskan Coast. Fine weather continues in all parts of this Province, accompanied by sharp frosts. Temperature has moderated in the Far North.

Snow has fallen in Saskatchewan, accompanied by high winds.

PRECIPITATION AND TEMPERATURES

(Precipitation for twelve hours to 5:00 p.m.; temperatures for twenty-four hours.)

	Precipitation	Min.	Max.
Victoria	--	34	50
Nanaimo	--	29	51
Vancouver	--	30	54
Kamloops	--	38	54
Prince George	--	6	42
Estevan Point	--	30	50
Prince Rupert	--	28	50
Langara	--	32	46
Atlin	--	10	30
Dawson	--	6*	28
Seattle	--	36	54
Portland	--	38	54
San Francisco	--	44	56
Spokane	--	34	44
Los Angeles	--	46	62
Penticton	--	22	-
Kelowna	--	23	47
Grand Forks	--	30	44
Nelson	--	31	44
Kaslo	--	30	--
Cranbrook	--	27	43
Calgary	--	14	28
Edmonton	--	10	26
Swift Current	.14	10	12
Moose Jaw	.10	20	38
Prince Albert	Trace	26	26
Saskatoon	.30	18	24
Qu'Appelle	.34	22	30
Winnipeg	Trace	28	36
Tuesday—			
Toronto	--	39	64
Ottawa	--	34	46
Saint John	--	26	42
Halifax	--	22	38
WEDNESDAY			
Minimum			34
Maximum			50
Average			42
Minimum on the grass			24

* Below zero.

Weather, clear; sunshine, 11 hours.

5:00 P.M. WEATHER REPORTS

Victoria—Barometer, 30.26; wind, S., 6 miles; clear.

Vancouver—Barometer, 30.22; wind, W., 4 miles; clear.

Kamloops—Barometer, 30.24; wind, W., 8 miles; clear.

Prince George—Barometer, 30.32; wind, N., 6 miles; clear.

Prince Rupert—Barometer, 30.20; wind, NW., 4 miles; clear.

Langara—Barometer, 30.20; wind, NE., 8 miles; clear.

Estevan Point—Barometer, 30.28; wind, S., 8 miles; clear.

Tatoosh—Barometer, 30.28; wind, W., 6 miles; clear.

Portland—Barometer, 30.24; wind, NW., 6 miles; cloudy.

Seattle—Barometer, 30.22; wind, NW., 10 miles, fair.

San Francisco—Barometer, 30.18; wind, W., 10 miles; clear.

Note and Comment

By Sandham Graves

The Russian pole party, which landed by air in the region of the North Pole, drifted for nine months on an ice floe from within a few miles of the pole, across the Arctic Ocean towards Greenland, to be located again by air and removed by icebreakers, is beginning to report its findings. In so far as the experience of members of the party contributes to general world knowledge, it is interesting; particularly to meteorologists and to aviation. In the opinion of the party trans-polar flight between North America and Europe is feasible and may become commercially possible. Temperatures in the Arctic were less severe than expected, the winds were high but also seasonably steady, and flat ice for landing purposes was seen over large areas. The party reported a current of water flowing towards the pole at depth, and surface currents flowing south under conditions of wind and drift that suggested the wind as the primary agency for the mass movement of ice towards Greenland and down into the steamship lanes of the North Atlantic. No sign was seen of the mythical Arctic continent. Regions at the pole thought barren of all life were found to have birds, animals, and marine life. No effort was made to minimize the severe cold or the high winds that the party encountered during its long stay on polar seas. The temperature dropped to thirty degrees below freezing, Centigrade, and blizzards were frequent.

• • •

If the Arctic can be flown commercially, and do not forget that successful experimental crossings of it have already been made by airship and by airplane, that might alter Canadian air routes in a material sense. At present Canada has been projecting air routes out to the Pacific Coast at two points; one at Vancouver for an intended link with a Southern Pacific crossing; and the other via Edmonton and Prince George in the north towards the Yukon, with a view to a Northern Pacific crossing. If the Arctic route becomes feasible after further experimentation, that would add a third possibility, and perhaps a major one, to continental air connections around the world. Once more it is borne in upon us that the air is a universal ocean, without territorial limits save those artificially raised. In the last analysis, air commerce will follow those routes which are a combination of the quickest and the safest, around the world. To suggest that Arctic air travel is possible, however, does not prove the point. In all probability some years may elapse before man may have satisfied himself on that point. At the same time, as Canada is bounded by the Arctic for all of its northern shoreline, there is need to keep an open mind on the subject, and to watch developments.

• • •

There is a further factor in the polar exploration which repeats what is already believed about other oceans. The suggestion is strong that wind currents affect water movement, and over an extensive part of the year. For all of his knowledge, man has not yet done much to correlate studies of wind and water movements about the world. It is not entirely a guess to say trans-Atlantic and trans-Pacific air crossings will be made eventually at the behest of weather and not on the pre-arranged plans of mankind. It may develop that east and westbound crossings will take different routes; as Atlantic experiences have already suggested. It may be found that in a larger sense mass air movements over the great oceans are circular in effect, giving a succession of winds which are seasonal and non-directional their own lanes. Commerce flies with a tail wind when it can get it and flights against persistent headwinds are flights made at a loss. What are the tail winds of the world for every season of the year? Have air currents any relation to water currents, based on a common plane of temperature? There are partial answers to these questions, but now it would appear that some of the answers were not correct.

• • •

Horizons are constantly enlarging. World flight implies a study of world weather, and there man has much to learn. Why should it require twelve hours to fly the Atlantic in one direction, and seventeen hours to fly it in the other? Wind, we say; but what lies back of the wind; what makes it tick. The sun, we say; but that answers very little. It has not been so important before to know anything about world weather; but it is now. World flight will depend upon that knowledge. Meteorology is growing up, in consequence. New data are being gathered and exchanged. Slowly man is learning to piece together widely dissimilar facts which it is now seen belong in the same place, flow from the same circumstances. It will be an absorbing and important study, chasing the tail winds of the world. It is a study that is long overdue. To some extent man has pushed his flying machines ahead of his knowledge of the medium in which they must fly. He has gone at his fact-gathering in the hard way; by trial and error in the air. In years to come he will make those experiments on the ground, and follow tail winds continuously; because then he will know where they are. Meteorological records from the Arctic are a case in point, another square from the vast jig-saw puzzle of the earth on which we live, and which we know all too little about.

Letters to the Editor

No letter to the Editor will be inserted except over the proper signature and address of the writer. This rule admits of no exception. No letter should exceed 500 words in length.

SPEEDIER MAILS

Sir,—On March 3 I mailed a letter to a relative in Hampshire, England, who received it on March 14, posted a reply that same day, which reached me on the 25th. Neither of us used air mail, or any other express method.

In January, 1914, I left Seattle for England on a Sunday night, landing in Plymouth in the early morning the Thursday-week following, which was considered a record, ten days and a half. This month's double experience, however, is even more remarkable.

H. CHERITON HILGATE.

Box 574, Victoria, B.C., March 29, 1938.

THE EVENING GUN

Sir,—It is generally admitted by thinkers that the world's most vital need, especially just now, is for a renewal of spiritual life, wisdom and force, in order to achieve such effective unity of purpose and plan, national and international, as will enable governments or individuals to cope successfully with the terrible domination, cruelty, suffering, and slaughter, rampant in so many lands, and thus lead to peace.

We know that this depends primarily on individuals, and next on co-ordinated and sincere work for peace.

Here, in Victoria, we have a wonderful opportunity at present neglected, which most communities lack, for the most important work of all—special, steady spiritual co-operation—(if we would only take advantage of it), in the nightly reminder of our evening gun and its call to recollectedness.

Wouldn't it be splendid if, directly the gun sounds, every citizen were to pause for a two-minute prayer for peace? Peace between persons, in homes, business, government—reconciliations—in communities, and between nations? And were to follow that silent, united longing with the Lord's Prayer?

I don't know whether it would be possible to broadcast the sound of our gun, but if it would, the announcer might introduce it by saying something of this sort: "You will now hear Victoria's evening gun, the signal on which her citizens now unite silently, whoever and wherever they are, in a two-minute prayer for peace, in homes, communities, and between nations. It is eagerly hoped that throughout the world, anyone, of any race, creed, caste or color, hearing our gun (which sounds at 9:30 p.m., P.S.T.), will join us in our brief silence and in the world-known prayer immediately afterwards, the Lord's Prayer."

Knowing, as we do, the immeasurable power of prayer, especially in unison, this custom, spreading throughout the world, would inevitably bring to light effective methods for the achievement of world peace—and that sooner than just now may seem humanly possible.

Remembering the Walls of Jericho, we may surely adopt this idea and confidently watch and work for its fruitage.

The cost would certainly be infinitesimal compared with its far-reaching influence in world unity and prosperity, and wouldn't it be a glorious thing for Victoria to start it?

DOROTHY DAVIS KYNNERSLEY.

Cadboro Bay, B.C., March 27, 1938.

TOMORROW NIGHT

A radio had been newly installed in a house which boasts an alert and intelligent four-year-old daughter. This young lady listened with great attention to an afternoon programme before being sent off to bed. She said her nightly prayer and afterwards added in a grave tone: "Tomorrow night at this time there will be another prayer."

FIFTY YEARS AGO TODAY

(From The Daily Colonist of March 31, 1888)

Schooner Almost Wrecked—The schooner Bonanza, laden with brick, and bound from Victoria to Seattle, came near foundering on Wednesday morning. While beating her way up the Sound she sprung a leak, and a good strong breeze springing up her canvas was carried away, leaving her at the mercy of the waves. She floundered around in this condition until the tug Mogul, on her way up the Sound, saw the situation, and going to the assistance of the disabled schooner, took her in tow and carried her safely to Seattle. The captain of the Mogul says the Bonanza was overloaded, and had assistance not arrived in time, she would have foundered and sunk.

Rifle Match—There will be a rifle match held at Clover Point this afternoon, commencing at 2 o'clock, between teams from "C" Battery and the Artillery. The following will compose the team from the Rifles: Lieut. Irving and Messrs. Beckwith, Newbury, Winsby, W. Jones, W. Langley, B. Williams, F. Brand, E. Fleming and A. Langley.

Dramatic Company to Appear—S. C. Mott, business manager for the George Wessell's Dramatic Company, arrived here today in the interest of this company, which appears in Victoria on Monday, Tuesday and Wednesday evenings of next week, producing the two greatest melodramas ever written, "Michael Strogoff," the "Strangiers of Paris" and the "Banker's Daughter," supported by the most powerful dramatic company that has ever visited the city.

The Observation Car

By THE EDITORIAL STAFF

An Ancient Timepiece

Joseph Rose faces trouble in connection with moving his jewelry store from Government Street to the new site on Douglas Street. And this is all connected with the removal of the ancient clock that has for generations told pedestrians on the ancient thoroughfare the time of day. The clock is of English manufacture, brought out here by C. E. Redfern, an ex-Mayor of the city, and erected in its place in front of the jewelry store he conducted on Government Street. Later, when he disposed of his business, the clock was removed to Vancouver, but Mr. Rose purchased it there and brought it back to its accustomed place in the actual setting it had formerly occupied. Now Mr. Rose is put to his wits' end to know how to transfer the timepiece, which shows no signs of deterioration, to the new home provided for it.—O.H.N.

• • •

Speaking of Motor Cars

During an exchange of reminiscences at a local banquet the other evening, one of the veteran members recalled the history of motoring in Victoria. The first car, he said, was owned by Dr. Hart. The speaker, who drove the third automobile operated in the city, spoke of his sad experiences with the old "gas buggy." A preliminary outlay of $250 was increased to about $1,450 by the time the thing would run properly, he soliloquized. On the first trip the old puddle jumper was returned to its stall by a team of horses, after it had shaken loose the fundamental parts of its locomotion.—W.I.F.

• • •

Ban on Beauty

Pretty girls are being banned from some offices in London, we learn from an Old Country paper, which accuses many British employers of encouraging their stenographers to look plain, even ugly, because they think that if a girl looks pretty she is light-headed and incapable of efficient work. Employment bureau manageresses are quoted as saying that it is very difficult to find jobs for pretty girls. If this idea were to spread to Victoria, there would be a very large proportion of unemployed girls in the city. That is intended as a compliment.—R.M.

• • •

Following the Cagers

Victoria Dominoes really "went to town" Tuesday night at the High gym before the largest crowd of the present season. . . . Hank Rowe was at his best against the visitors, and he was heading down the same scoring trail last Friday in Vancouver when ushered to the side lines on personals. . . . Hank tore the Vancouver defence to ribbons and, despite the fact they clung to him like bees to honey, the High School student never stopped driving, and finished with twenty-one points. . . . And were the Dominoes really toying with Westerns at the finish? True, Bardsley and Ross were suffering from very bad throats, but remember, Art Chapman was pulled from a sick bed to play his centre position. . . . To Taylor, Davies, Jackson, Webster and big Chuck Chapman, I extend congratulations for the grand brand of ball they turned in. They disregarded everything and went out and played like champions. . . . This series will end in Vancouver on Saturday, and then the winners will mark time until they are ordered to head for the Prairies to meet the Prairie champions in the Western Canada final. . . . Close to 500 fans were turned away from Tuesday's game. Victoria needs a forum in the worst way.—J.D.

• • •

Considerate Winner

Briskly a telegraph messenger knocked on the door of a local resident and handed her a telegram. She accepted the message with trembling hands, fearful that it might announce the untimely passing of some relative. The envelope was opened without further delay. It contained a cablegram stating that a member of the household had been declared the winner of a small sum in the recent world-wide sweepstake. Overjoyed, the woman handed the boy of telegraph boys. . . . Wonder a $2 tip. We imagine such an occurrence is rare in the busy lives if the Los Angeles Chamber of Commerce has passed a resolution to prevent the weather from again getting out of control? . . . Bill, the Broad Street barber, sagely informs us that many a modern girl is after a husband who will bring home the bacon and then don an apron to cook it. . . . Nobody knows where pins go. They are pointed in one direction and headed in another.—G.B.

SUNRISE AND SUNSET

MARCH

Time of sunrise and sunset (Pacific standard time), at Victoria, B.C., for the month of March, 1938.

Date	Sunrise	Sunset	Date	Sunrise	Sunset
1	6:56	5:56	17	6:34	6:21
2	6:54	5:58	18	6:32	6:22
3	6:50	6:01	20	6:18	6:26
5	6:46	6:03	21	6:16	6:27
6	6:52	6:00	19	6:20	6:24
8	6:48	6:04	22	6:12	6:30
7	6:44	6:06	23	6:11	6:30
9	6:42	6:07	24	6:09	6:31
10	6:40	6:09	25	6:07	6:33
11	6:38	6:10	26	6:05	6:34
12	6:36	6:12	27	6:03	6:36
13	6:34	6:13	28	6:01	6:37
14	6:32	6:15	29	5:59	6:39
15	6:30	6:17	30	6:07	6:40
16	6:28	6:18	31	5:56	6:41

The Meteorological Observatory, Gonzales Heights, Victoria, B.C.

"You say you never have a quarrel with your wife?"

"Never. She goes her way and I go hers."

Enjoy tea at its best

"SALADA" TEA

804

Cross' James Bay Store

208 MENZIES STREET PHONE E 0031

CROSS' OWN CURED SMOKED ALASKAN BLACK COD 15c
FRESH YOUNG COD, lb. 9c EASTERN KIPPERS, lb. 17c
CROSS' OWN CURED PICNIC SHOULDERS, lb. 20c
CROSS' OWN MAKE BREADED BEEF SAUSAGE, lb. 10c
CROSS' OWN MAKE BREADED PORK SAUSAGE, lb. 15c

CASH AND CARRY AT CROSS' 4 STORES

Cooks' and Walters' Pants 1.49

Made of the famous "Pick and Pick" Cloth in blue and white check. Finished with white bone buttons, belt loops, five pockets, adjustable back strap. Large make. Fast color....

THE "WAREHOUSE"

1420 Douglas Street 1110 Government Street

Throughout The Colonist Cooking School Miss Grant Has Used Northwestern Creamery Products Exclusively . . .

This famous home economist gives the fullest endorsement to our reliable service, our unvarying quality and above all to the healthful purity of our products.

Velvet QUALITY ICE CREAM

Has been used to demonstrate the new and novel recipes in the school, giving a new meaning to the serving of frozen dainties, and added proof of the quality that only Velvet Ice Cream can offer.

Northwestern Creamery Ltd.

1015 YATES STREET PHONE E 7147

Cranleigh House School

FOR BOYS

The Oak Bay Day School. Preparatory and High.

C. V. MILTON

Cadboro Bay Road E 8236

STOCKER'S SECURITY STORAGE LTD.

VICTORIA'S FINEST FURNITURE • WAREHOUSE MOVING • PACKING

PHONE G 8181

JOSEPH ROSE

OPTOMETRIST

1012 GOVERNMENT STREET

125 Dresses

An exceptional group of values to $8.90 in Spring crepes and sheers, boleros and silk jacket dresses. Sizes 14 to 20 and 38 to 44, all on sale today—

$4.50

TAILORED SUITS

Navy blue tricotines, pin-striped tricotines and striped worsteds. Reduced to

$14.90

In the Bargain Annex — Tailored suits, dressmaker suits and jigger coats, all reduced to

$7.90

LADIES' RAYON PYJAMAS

Regular $1.00 Now 69¢

125 PAIRS CREPE HOSIERY

Shorties or full length. Pair 49¢

Dick's Dress Shoppe

1324 DOUGLAS ST. E 7552

Acids Neutralized

Constipation and clogged intestines mean accumulation of acids in the system and absorption of waste products. Sal Evac neutralizes the acids, flushes the intestines, relieving rheumatism, neuritis, lumbago, headaches, renew vigor, form and vitality. Satisfaction or money refunded by all Vancouver Drug Co. stores; 24c, 43c and 89c.

Tides in Victoria

MARCH

Time of tide (Pacific standard time) at Victoria, B.C., for the month of March, 1938

Date	Time	Ht.	Time	Ht.	Time	Ht.	Time	Ht.
1	3:40	7.0	9:43	6.4	13:20	8.0	20:50	3.3
2	3:50	7.5	9:18	5.8	14:20	7.8	21:20	3.7
3	4:00	7.9	9:55	5.2	15:16	7.6	21:50	4.3
4	4:15	8.0	10:40	4.6	16:23	7.3	22:35	4.9
5	4:34	8.2	11:30	2.8	17:46	6.7	23:45	5.6
6	4:54	8.4	12:24	3.2	18:42	6.6	23:04	6.2
7	5:16	8.6	13:20	3.6	.....	..	.....	..
8	5:46	8.8	14:30	3.9	.....	..	.....	..
9	6:28	8.9	15:30	3.9	.....	..	.....	..
10	7:21	8.8	16:22	3.7	.....	..	.....	..
11	8:30	8.6	17:24	3.3	.....	..	.....	..
12	9:38	7.8	18:40	2.9	19:19	6.2	1:18	2.6
13	2:00	7.0	6:55	4.1	11:26	6.3	18:10	3.6
14	2:38	7.9	7:45	6.0	12:46	8.0	19:05	3.2
15	2:50	8.0	8:29	5.2	13:34	7.7	20:33	2.8
16	3:00	8.1	9:10	4.5	14:00	7.5	21:10	4.6
17	3:15	8.2	9:52	3.9	14:12	7.3	21:45	5.3
18	3:34	8.3	10:36	3.5	17:33	7.1	22:16	6.0
19	3:55	8.4	11:34	2.2	19:18	6.9	23:45	6.5
20	4:18	8.3	12:16	3.2	21:23	7.1	.....	..
21	4:50	8.3	13:05	3.2	.....	..	.....	..
22	4:58	8.2	13:57	3.3	.....	..	.....	..
23	5:02	8.0	14:51	3.3	.....	..	.....	..
24	3:07	7.6	15:48	3.3	.....	..	.....	..
25	2:40	7.8	16:44	2.9	.....	..	.....	..
26	2:23	7.6	7:21	7.0	8:27	7.1	17:38	3.4
27	2:11	7.6	7:25	6.8	10:52	7.0	18:24	3.5
28	1:54	7.5	7:35	6.7	11:56	7.1	18:05	3.7
29	1:56	7.3	7:55	6.4	12:57	7.2	18:40	4.0
30	2:02	7.1	8:21	6.1	13:55	7.2	20:14	4.4
31	2:15	7.0	8:53	5.6	14:55	7.3	20:45	4.8

The time used is Pacific standard for the 120th Meridian west. It is counted from 0 to 24 hours, from midnight to midnight. The figures for height serve to distinguish high water from low water. Where blanks occur in the table the tide rises or falls continuously during two successive tidal periods without turning.

The height is in feet and tenths of a foot, measured from the average level of low water.

To find the depth of water on the sill of the New Westminster drydock, add 20 feet to the height of high water as above given.

JUST THE MAN

Salesman—Boy, I would like to see someone with a little authority.

Office Boy—What can I do for you? I have about as little as anyone.

Optical Illusion Is Basic Principle of Modern Instrument

Strobascope, Device Now Used in Precision Engineering, Is Demonstrated to Astronomical Society Here by R. and L. Hopkins

HOW a minor defect of the human eye, which prevents it from differentiating between motions recurring at a frequency of more than ten per second, can be utilized in engineering practice to balance machinery and eliminate vibration, was demonstrated in a spectacular manner by Ronald and Leonard Hopkins, before the Victoria branch of the Royal Astronomical Society of Canada at a meeting in the Y.W.C.A. last night.

With a home-made strobascope—an instrument which plays a large part in modern refinements in automotive and many other branches of engineering—Ronald Hopkins illustrated and explained in simple language the curious effect caused by viewing reciprocating motion in a light from a neon tube flashing at a frequency of 1,800 per minute.

OPTICAL ILLUSION

The strobascope is based on the principle underlying the illusion frequently observed in motion pictures, which causes revolving wheels sometimes to appear to be stationary, or to turn in the wrong direction, due to the relationship between the number of revolutions of the wheel per second to the speed of the shutter action of the camera.

By applying this principle in the strobascope, machines operating at high speeds are made to appear to turn very slowly, thus enabling the motion to be studied for the purpose of balancing the revolving parts, Mr. Hopkins explained. In this way the strobascope is used in balancing turbines, armatures, crankshafts and all parts that must run as free from vibration as possible.

PERFECTING MACHINERY

The instrument is also used largely in the perfection of sewing machines, coil springs such as those used in internal combustion engines, airplane propellers and even in high-speed photography, making possible the taking of pictures at speeds of from 2,000 to 3,000 per second.

During an unusually interesting demonstration of the strobascope in operation, the audience saw discs bearing different markings, revolving at high speed, apparently become motionless when the number of revolutions per second synchronized with the frequency of the flashing neontube, or slowly turn in one direction or the other as the speed of the whirling discs was varied slightly.

PRACTICAL USE

Practical use of the instrument was first demonstrated, after which Mr. Hopkins made discs bearing different markings appear to form a variety of designs and do many amazing things as he manipulated the speed of the motor.

The demonstration and explanation were followed with the keenest interest and at their conclusion a very hearty vote of thanks was given to Ronald and Leonard Hopkins, on the motion of H. Boyd Brydon.

Some interesting facts regarding the present state of the stars was given by Robert Peters, vice-president, who mentioned that at least ten stars of the first magnitude were now visible on clear nights.

Are Performing "Passion" Music At the Cathedral

John Sebastian Bach's "The Passion of Our Lord," which the Victoria Choral and Orchestral Union have been rehearsing during the Winter, will be performed in Christ Church Cathedral on Wednesday next at 8 p.m.

Admission will be by programme only. These can be obtained at Fletcher Bros., David Spencer, Ltd., Terry's drug store or the Memorial Hall.

This oratorio has never yet been performed in British Columbia, so that the performance next Wednesday will be a contribution to the musical history, not only of Victoria, but of the province.

The soloists will be Miss Norah Jones, contralto; Llewellyn Jones, tenor; Philip Watts, baritone, and Philip Heah, bass.

SERIOUS DOG BITE

VANCOUVER, March 30 (CP.)—Twelve-year-old Gordon Gooch was in hospital today, in "serious condition," after he was bitten by a large dog.

KNIGHTS OF PYTHIAS

Far West Victoria Lodge No. 1 will hold a Memorial Convention for our late Brother J. Hammond, at 8.15 o'clock this evening. All Knights and Sisters are cordially invited to attend.

FUNERAL NOTICE

The funeral of the late Comrade H. Herbertson, 1st Canadian Pioneers, will take place Thursday, 31st inst. at 3.30 o'clock from Sands Mortuary Chapel. Members of Britannia Branch, Canadian Legion, B.E.S.L., are requested to attend.

GOING TO CALIFORNIA
Travel via the scenic Redwood Highway through
HUMBOLDT COUNTY
CALIFORNIA
—a direct route to San Francisco—on all-year highway always dependable.
See the showers here:
Humboldt Co. Board of Trade
Eureka, California
Agricultural Farm on Humboldt County. This is a successful POULTRY-RAISING region. Write for new booklet on opportunities.

DEATH CALLS CANON FLINTON

Late Clergyman Served Anglican Church on Island Forty-Eight Years

CANON J. W. FLINTON

Canon J. W. Flinton, for nearly half a century associated with church work on Vancouver Island, passed away in St. Joseph's Hospital here last night at the age of seventy-one years.

Canon Flinton was widely known in the Anglican ministerial field in the Diocese of Columbia and served under the first bishop of the diocese, assisted in the building of a number of churches in places in which he ministered, and was intimately connected with the pioneer days of Up-Island communities.

BORN IN ENGLAND

He was born in Scarborough, England, and came to Victoria in 1890. Since then he was in charge of parishes at Northfield, Wellington, Nanaimo, Sidney, Courtenay-Sandwick, his last parish being that of Saltspring Island. He was also minister in St. Mark's Parish in the Greater Victoria area.

When the canon came to the Island, the only means of transportation between parishes was the horse and buggy, and it was not infrequent for him to preach at two or three parishes on a Sunday.

AN ABLE PREACHER

Canon Flinton, like many of his co-workers in the church field in the early days, was a man of varied talents. He was an able preacher, a capable adviser and one who took a keen interest in the well-being of his parishioners. He was a cricketer and played football on a number of parish teams. The canon was a lover of horses and dogs and was the owner of some particularly fine breeds of dogs which he exhibited on occasions in dog shows.

He is survived by his widow, residing at 713 Powderly Avenue; two sons, Austin, at home, and Eric, at Courtenay, and two daughters, Mrs. H. B. Allberry, Courtenay, and Mrs. F. J. Merriman, 350 Robertson Street. One daughter, Gladys, died on Saltspring Island.

JAIL SENTENCE OUT BUT FINES HIGHER

OTTAWA, March 30 (CP.)—The imprisonment penalty for breaches of the Lord's Day Act, as indicated in the House of Commons amending bill, was voted down by the Senate banking committee today. When it came from the House the bill would have imposed jail sentences upon corporation directors who ordered performance of unnecessary work on Sundays.

While eliminating the jail provisions, the Senate boosted the fines to as much as $2,000.

Further Frost Is Expected Tonight

Frost at night was the forecast of the Dominion Meteorological Observatory here for the next twenty-four hours in Victoria and vicinity. There may also be fresh to moderate northeast to east winds and mostly fine. The barometer is rising on the Coast and fine weather is in prospect.

The highest temperature yesterday was fifty degrees and the lowest, on Tuesday was twenty-four, eight degrees of frost on the grass. There was a total of eleven hours of sunshine yesterday.

DANGEROUS LANDING

NEW YORK, March 30 (AP.)—John Sullivan is in a hospital because he didn't look before he leaped. Seeking a short cut through Central Park, he vaulted a three-foot wall

Preparing for By-Election In Dewdney Riding

PREPARING for a by-election expected in Dewdney riding in the third week of May, the Provincial Government yesterday added two new polling divisions to the Harrison Lake region, at Harrison Lake and at McConnell Creek, to serve camps in those areas. Revision of the voters' list is continuing.

There was a twenty-five-foot drop on the other side. He suffered a compound leg fracture.

Waste Liquor in Customs Bonfire

NEW WESTMINSTER, March 30 (CP.)—Four thousand quarts of whisky were consumed here in a few hours—and not a soul was drunk.

Customs officials lit a bonfire under the liquor when customs and warehousing charges mounted too high. The original shipper could not be found.

Tributes Paid to T. J. Goodlake at Farewell Dinner

The retirement of T. J. Goodlake from the secretary-treasurership of the Greater Victoria Building Society and the Capital City Building Society, in view of his departure next July for England, where he will take up residence, was marked at a dinner given jointly by the officers and directors of the societies in Kelway's Cafe on Tuesday night, when many expressions of regret at Mr. Goodlake's approaching departure were voiced.

An illuminated address signed by all directors and officers of both societies, and a pipe set as a gift from the directors, were presented to the retiring secretary by A. E. Mallett, president of the Greater Victoria Building Society and chairman of the dinner.

Mr. Mallett expressed deep regret in the loss of so faithful and valued an officer, and remarked upon the fact that Mr. Goodlake had been secretary-treasurer of both societies ever since they were first organized. After the presentation, he called on every member present to give a brief farewell address to Mr. Goodlake, who made an appropriate reply.

ONCE OWNED PIONEER MINE

Joseph Russell, Who Sold Fortune for $160, Pays Visit to Victoria

Joseph Russell, who more than twenty years ago sold for $160 two of the richest mines in Lillooet, that have since yielded more than $12,000,000 worth of gold and are likely to produce as much more before they are worked out, spent yesterday in Victoria in connection with the reorganization of another mining venture in the Bridge River district.

Mr. Russell was one-time owner of the Emmedale Mine, which now forms three parts of the Pioneer Mine, and of the Bralorne Mine. The former he sold for $100, after eight years, and the latter for $60. Had he retained those two claims he might have been one of the wealthiest men in British Columbia today.

INTEREST IN AMPLE MINE

But hardy Joseph Russell, fifty-nine years of age, wastes no time bemoaning the fortune he let slip through his fingers. He is a dyed-in-the-wool prospector to whom the quest for gold means more than the wealth a lucky strike may bring, and today he is busily engaged in preparing for the resumption of operations at the Ample Mine at Lillooet, where work has been practically dormant for some time.

It was Harry Attwood who first staked a claim to the Pioneer Mine in 1897, and at the same time Mr. Russell his Emmedale claim adjoining it. Attwood worked the claim that Summer, but failed to make a success of it, and in 1899 he got rid of the mine to William Allen, who worked it for a year, and then sold a half-interest to a man named Kinder in consideration for a one-stamp mill, which, on arrival at the mine, turned out to be nothing more than a hand-operated sampling mill.

BROUGHT $25,000 IN 1908

Allen died in 1902, and his interest in the Pioneer was sold to Kinder's brother and a doctor from Toronto. About 1908 or 1909 Ferguson Bros. purchased the whole for $25,000.

Meanwhile, Mr. Russell had been steadily operating his Emmedale claim, putting much hard work into it and taking nothing out. In 1905 he sold the mine to Arthur Noel for $100. Emmedale became part of the Pioneer Mine when David Sloan took up the two claims, and the real development of the Pioneer then began.

It was in the year that he sold Emmedale that Mr. Russell also disposed of Bralorne for $60, to the same buyer.

After forty years prospecting and mining in British Columbia since he came from Quebec as a youth of nineteen, Mr. Russell is now interested in the Ample Mine, six miles from the town of Lillooet, and will manage the mine for Lillooet-Cariboo Goldfields.

INTENSIVE OPERATIONS

John Williams, Mr. Russell's father-in-law, first staked a claim to the Ample Mine in 1895, but the company which operated it for four or five years drove along the vein without cross-cutting, leaving the richest parts of the mine untouched, Mr. Russell says. The company will commence more intensive operations at an early date.

Mr. Russell arrived in Victoria on Tuesday night, spent yesterday attending to matters in connection with the organization of operations, and departed by the midnight boat for Vancouver, en route back to Lillooet.

"I'm not letting go another Pioneer or Bralorne," he stated emphatically last night, in referring to his anticipation of a rich yield from the Ample claim.

RUGS CLEANED AND REFINISHED
PHONE G 8166
NEW METHOD

There Is Satisfaction IN Meat FROM STUART'S
We Carry Nothing But "Grade A" and "Red Brand" Government Inspected Meats
WE DELIVER
Stuart's Meat Market
1102 Douglas St. Phone G 7138

BETTER BUSINESS

Clown—"What happened to the ventriloquist you used to have?"

Circus Manager—"Oh, he found he could make more money by selling parrots."

MANUFACTURER'S ANNUAL
SATIN-GLO SALE
BADCO

ONE WEEK ONLY---APRIL 1 to 9

Everywhere in Western Canada people wait for the announcement of the Annual Satin-Glo Sale in order to stock up with the interior finishes they will require for Spring decorating. It is the only time of the year when these high-quality finishes are sold at less than regular prices, a money-saving opportunity that lasts for one week only. The practical thing to do is to take note of the walls that need painting; the furniture and woodwork that should have the brightening touch of Satin-Glo Enamel; the floors, linoleum, wodwork, etc., that need a coat of varnish . . . . then buy ALL your requirements during Satin-Glo Sale Week and make a worth-while saving. Your nearest Satin-Glo dealer will be glad to help you select colors and estimate quantities required. He will also provide extra coupons to enable you to buy any quantity of Satin-Glo for future use at present sale prices.

$1.00 OFF 2 GAL.

SATIN-GLO VARNISH

Satin-Glo Quick-Drying Varnish may be used with equally satisfactory results on floors or linoleum, where ability to stand hard wear is of first importance, or it can be used on woodwork, furniture, sink drainboards, etc., where it comes in contact with hot dishes or boiling water. It is the highest quality varnish for all interior purposes. Made in clear varnish, light oak, dark oak, walnut or mahogany.

	Reg. Price	Sale Price
Half Gallons	$3.15	$2.15
Quarts	1.65	1.15
Pints	.90	.65
Half Pints	.50	.35

50¢ OFF QUARTS

SATIN-GLO ENAMEL

Satin-Glo Quick-Drying, High-Gloss Enamel is a finish of the highest quality and can be depended upon for satisfactory results on woodwork, furniture, floors, linoleum, etc. It dries with a hard, china-like surface and keeps its brilliant lustre even though it is washed frequently or walked upon under foot. Flows evenly from the brush and levels out to form a smooth, unbroken surface wherever it is applied.

	Reg. Price	Sale Price
Half Gallons	$3.45	$2.45
Quarts	1.80	1.30
Pints	1.00	.75
Half Pints	.55	.40

SATIN-GLO SATIN FINISH

Walls painted with Satin-Glo Satin Finish are so easy to keep clean and bright. Go over them lightly with a damp cloth and they keep their beauty. This semi-gloss finish is made in a number of beautiful pastel tints specially selected because of their suitability for wall decoration.

	Reg. Price	Sale Price
Half Gallons	$2.70	$1.70
Quarts	1.45	.95
Pints	.80	.55
Half Pints	.45	.30

25¢ OFF PINTS

De Luxe Wall Tint
The Sanitary Kalsomine
A higher quality kalsomine of dense covering capacity. It forms a hard, protective finish that won't rub off. From a hygienic standpoint, De Luxe Wall Tint is more sanitary because it is made with a sweet-smelling antiseptic ingredient which leaves the room fresh, clean and inviting.
65¢ SALE PRICE 50¢

BRITISH AMERICA PAINT CO., LTD.
VICTORIA - VANCOUVER - CALGARY - EDMONTON - REGINA

SATIN-GLO DEALERS

VICTORIA
Bourkes Hardware . . . . . 1851 Oak Bay Avenue
David Spencer Ltd . . . . . 1112 Douglas Street
Dresdale Sash & Door . . . . . 1520 Cook Street
Esquimalt Hardware . . . . . 1237 Esquimalt Road
H. A. Rinker . . . . . 2509 Estevan Avenue
Hudson's Bay Company . . . . . 1781 Douglas Street
Holton's General Store . . . . . 1406 Hillside Avenue
James Bay Hardware . . . . . 229 Menzies Street
Norman R. Hill & Co . . . . . 1401 Wilson Street
Oak Bay Hardware . . . . . 2213 Oak Bay Avenue
Paint Supply Co. Ltd . . . . . 719 Yates Street
R. A. Green Lumber Co . . . . . 2930 Douglas Street
Scott & Peden Ltd . . . . . 1601 Store Street
Shawnigan Lumber Yards, Ltd. . . 2000 Government Street
Square Deal Hardware . . . . . 334 Fort Street

VANCOUVER ISLAND
Deep Cove Trading Co. . . . . Deep Cove
Sidney Trading Co . . . . . Sidney
West Saanich Mercantile . . . . . Brentwood Bay
George Frame . . . . . Mill Bay
Cowichan Merchants, Ltd . . . . . Duncan
Victoria Lumber & Mfg. Co. Ltd . . . . . Chemainus
S. Redding . . . . . Ladysmith
Gordon's Stores, Ltd. . . . . Cowichan Lake
Gordon's Stores, Ltd. . . . . Youbou

812-16 Fort St **KIRKHAM'S**
Daily Delivery
Reliable Foods
PHONES
Groceries - G 5131
Meats - - - G 5132
Fruit - - - E 6091
Esquimalt, View Royal, Colquitz, Royal Oak, Cedar Hill and Inside Points.
Fair Prices — Honest Weights and Descriptions

AWNINGS
PROTECT YOUR CARPETS AND DRAPERIES—NEW SAMPLES JUST ARRIVED
ESTIMATES FREE
670 Johnson St. **F. JEUNE & BRO., LTD.** Phone G 1033

For Fire and Automobile Insurance, Rentals and Real Estate Consult
ELSIE B. RICHARDS
Suite 7, Metropolitan Building, Opposite Postoffice
PHONE EMPIRE 7722

Congoleum Squares
New Spring Patterns in all sizes now in stock.

Size	
6 ft. x 9 ft.	$6.15
7 ft. 6 in. x 9 ft.	$7.65
9 ft. x 9 ft.	$9.15
9 ft. x 10 ft. 6 in.	$10.65
9 ft. x 12 ft.	$12.25

CHAMPION'S, LTD.
717 FORT ST. E 3423

MILK
PREFERRED RAW or PREFERRED RAW PASTEURIZED
STOP, LOOK AND LISTEN!
Inquire of
E. & T. RAPER
P.O. BOX 970
Phone: COLQUITZ 18

WOOD and COAL
BULK SAWDUST, per unit $3.25
60 Sacks $4.50
J. E PAINTER & SONS
617 CORMORANT ST. PHONE G 3541

Dr. Chase PRIZE WINNERS

The winners of the 1938 Dr. Chase Almanac Drawing Contest have now been announced. A competent artist of Toronto has made the final awards.

FIRST PRIZE $25.00
Miss Orleas Harder, Herbert, Sask.

SECOND PRIZE $10.00
Edward Conn, Shaunavon Public School, Shaunavon, Sask.

THIRD PRIZE $5.00
Hazel Smith, Hawkeye, Sask.

Fourth to Thirteenth ... each $2.00
Arthur Johnson, 922 - 5th Ave. West, Calgary, Alta.
Donald Shaw, 1514 Brooke St., Victoria, B.C.
Daphne Seekings, Edrans, Manitoba.
William Thack, Henribourg, Sask.
Elmer Johnson, Simmie, Sask.
Gloria Mandl, Metiskow, Alta.
Jon Funk, 510 - 4th Ave. N., Saskatoon, Sask.
Mathew McDonell, 283 Wardlow Ave., Winnipeg, Manitoba.
Pauline Sidoryk, P.O. Box 92, Angusville, Manitoba.
Minato Sasaki, R.R, No. 1, Haney, B.C.

The Dr. Chase Company congratulates the winners and regrets they cannot award prizes for the many thousands of other good drawings.

Welsh Society Is Entertaining For Members

The April meeting of the Victoria Welsh Society will be held tomorrow night at 8 o'clock in Institute Hall, 635 Fort Street. Among the artists expected will be Jack Smith, Reuben Hardy, Maurice Thomas, Mrs. Raymond Johns, Miss Marjorie Kinsey, Miss Gweneth Evans and others.

It is hoped that William Thomas, Atwater, Sask., who is visiting Coast cities, will be present to give a talk to the members before his return to the Prairie Province. Mr. Thomas is a scholarly Welshman with a fund of knowledge of interest to Welsh people.

CUP-TIE MATCH BILLED SATURDAY

Young Liberals and Bapcos will meet Saturday afternoon, at Heywood Avenue ground, in the Dr. Lewis Hall Cup final in the Intermediate Football League. Dave McMillan will referee and the kick-off is set for 2:30. In the only other match scheduled, James Island will wind up their league programme by facing the Cooperage, at Victoria West, with Edgar Borde in charge.

Perth Ice Team Defeats Quebec

OTTAWA, March 30 (CP) — The power-laden Perth Blue Wings pushed their way into the Eastern Canada Memorial Cup hockey finals tonight by taking their second straight win from Verdun Maple Leafs, a 5-3 victory that eliminated the Quebec junior champions.

Although outplayed almost from the start by the speedy Wings, Verdun managed to hold them fairly well in check for the first two periods. An injury to Frank Eddolls, Verdun's outstanding performer, weakened them considerably. Eddolls had ligaments of his right leg torn when he ran into the boards in the third period.

First Annual Report Of Trans-Canada Air Lines Reaches House

Papers Will Be Tabled by Hon. C. D. Howe, Minister of Transport, and Considered by The Committee on Railways

OTTAWA, March 30 (CP).—Parliament today received the first annual report of the Trans-Canada Air Lines. It will be tabled by Hon. C. D. Howe, Minister of Transport.

"There is every reason to expect that the objective of a first-class air transport service across Canada, forging another link between the Atlantic and the Pacific, will be achieved in the year 1938," said S. J. Hungerford, president of the board of directors.

The report will be considered by the House committee on railways in the same manner as the Canadian National Railways report is considered.

The report, for the period ending December 31, 1937, recalled since the Trans-Canada Air Lines Act received assent April 10 last, Vice-President Philip G. Johnson made a survey by air and on the ground of the entire proposed route between Vancouver and Montreal. A survey also was later made of the section east of Montreal.

PROPOSED ROUTE

The route proposed for the initial stagea is from Moncton to Vancouver, via Montreal, Ottawa, Toronto, North Bay, Kapuskasing, Wagaming, Winnipeg, Regina and Lethbridge, with an extension from Lethbridge through Calgary to Edmonton and a branch from Vancouver to Seattle. The latter has been in operation since last September.

Other international mail routes involve an agreement between Canada and the United States. Conversations have already taken place.

Satisfactory arrangements have been made by the corporation for use of the municipal airports and other facilities at Winnipeg, Regina, Lethbridge, Cranbrook and Seattle. Negotiations are in hand looking to a term agreement at Vancouver, where a temporary arrangement is in effect. There have been preliminary discussions with the municipal authorities at Calgary and Edmonton. Arrangements for use of airports east of Winnipeg are under consideration. The corporation is building its own hangars at Winnipeg and Lethbridge.

First commercial operation of the Trans-Canada was the Vancouver-Seattle service, taken over from Canadian Airways, Limited, September 1, 1937.

Passenger services will not be operated until all airport and airway facilities have been thoroughly tested under actual operating conditions, the report said.

DAYLIGHT FLIGHTS

In the initial stages, all routes will be flown with mail during daylight. As soon as facilities are available and in operation, night flying will be instituted to give the greatest expedition to the mail movement.

The report referred to coordination existing between the corporation and the Canadian National Railways. The railway company furnishes services at present in the following departments: Accounting, advertising, legal, medical, purchasing, secretarial and treasury.

The balance sheet reflected aggregate calls of 17 per cent ($850,000) on the capital stock. Of the funds thus received, $492,597.92 has been expended for aircraft and other equipment. A deficit of $111,005.07 was recorded for the period from June 1 to December 31. This included organization and development expenses of $93,798.20 and interest on capital investment of $8,054.79. It also included the result of separate operating and training service between Vancouver and Seattle from September 1 to the end of the year. Revenue from that service was $16,278.68 and the operating expenses $25,430.76, which included $6,206.80 for depreciation and $2,667.06 for self-insurance.

Ariel Cross Wins Feature Event on Southern Course

SAN MATEO, Cal., March 30 (AP).—Ariel Cross, owned by C. S. Howard, won the six-furlong feature race at Bay Meadows today, finishing a length ahead of R. F. Carman's King Saxon in 1:11 3-5.

Ariel Cross, with Jockey J. Smith up, came from behind in the stretch. Captain Cal, which set the early pace, was nosed out by King Saxon to place.

Ariel Cross paid $9.80, $4.40 and $3.40. King Saxon returned $6.20 and $3.40 and Captain Cal $2.60.

Seabiscuit, owned by C. S. Howard, arrived at Tanforan track today from Los Angeles.

Oshawa in Victory

TORONTO, March 30 (CP).—Oshawa Juniors turned loose their vaunted speed here tonight and rode roughshod over Sudbury Wolves to even their Memorial Cup hockey series.

Beaten 3-2 in the first game, Generals overwhelmed the weakened Wolves 7-1 tonight and re-established themselves as favorites to take the third and deciding game of the best-in-three series here on Saturday.

SETS SWIM MARK

TORONTO, March 30 (CP).—Cliff Forderingham, sixteen, Ontario junior free style champion, set a new Canadian record of 2:21 1-5 for 200 yards, free style, in a special time trial here tonight. The former record of 2:34 was held by Archie Dyers, Vancouver.

PASSES AT NANAIMO

NANAIMO, March 30.—Mrs. Elsie B. Anderson, aged twenty-eight, wife of Albert Anderson, Vancouver, died in general hospital here today following a brief illness.

Announcements

Take Your Mirror to the window—look well at your face—others do! How does it pass the test? Is it all clear and smooth—"a skin you love to touch," or is it all disfigured with unsightly superfluous hair and moles? Never mind! Do not be down-hearted; all these blemishes may be removed safely, positively and absolutely—and the cost will be within your means, so do not suffer the torture of miserable self-consciousness one moment longer—it is such a drawback, such a handicap, and truly needless. Miss Hanman, 503 Sayward Building. Phone G 7642.

Notice is hereby given that I have purchased all of the interest of Ben Pruss in the Metropolis Hotel, and he is not now connected with the Metropolis Hotel business in any way. Ben Popick. March 22, 1938.

Paisley Cleaners and Dyers. We call and deliver. G 3724.

The Chalet, Deep Cove. Chicken dinners, Devonshire cream teas.

Uruguay Plot Thwarted by Five Arrests

MONTEVIDEO, Uruguay, March 30 (AP).—A military plot to depose President Gabriel Terra and prevent his elected successor, General Alfredo Baldomir, from taking office was thwarted with the arrest of five leading conspirators, Government officials said today.

General Baldomir, a brother-in-law of President Terra, won a clean-cut victory in last Sunday's presidential election and will take office June 18.

The plot was attributed to followers of a defeated candidate, Dr. Eduardo Blanco Acevedo.

Authorities arrested four army colonels and the Montevideo police chief as the main conspirators.

INJURED SKIER HAS HARD JOURNEY DOWN

VANCOUVER, March 30 (CP).—Fern Davis, twenty-three-year-old skier, reached hospital with a broken leg tonight after a five-hour trip down Grouse Mountain by stretcher and automobile. Her condition was good.

Her leg was broken when she fell while skiing on the mountain late today. Friends improvised a stretcher and carried her down the trail to where an automobile waited to bring her to hospital.

In No Hurry to Answer Invitation

TORONTO, March 30 (CP).—Rev. O. Stanley Russell, minister of Deer Park United Church, said today he had received a call to become minister of St. Andrew-Wesley Church, Vancouver. Dr. Russell said he had not begun to consider the invitation yet.

"What are you raising in your garden this year?"

"Johnson's Plymouth Rocks, Brown's Leghorns and Smith's Wyandottes."

Had Indigestion Gas and Pains In Stomach and Bowels

The process of digestion depends largely on the condition of the stomach, and when it is unable to do its work properly there will be a rising and souring of food, a gnawing and burning sensation in the stomach, belching and pressure of gas, flatulency, etc.

Burdock Blood Bitters starts an increased flow of gastric juice so essential for the proper digestion of food.

Miss M. C. Weiss, Mapova, Alta., writes:—"For a long time I was troubled with indigestion. My stomach would not digest my food, and I would have gas pressure and sour stuff coming up in my mouth.

I used Burdock Blood Bitters, and after taking one bottle I felt a change for the better, so I decided to keep on, and after the third bottle I could eat anything and not be bothered with the rising and souring of my food."

Put up by The T. Milburn Co., Ltd.

City and District

Theft of Logs—The Lake Logging Company, Vancouver, has reported to city police the theft of a number of logs from the Inner Harbor here.

Canaries Stolen—W. F. Walton, 1456 Clifford Street, informed police yesterday that twelve canaries valued at $30 had been stolen from a large cage in his garden.

Shift in Rules—By order-in-council yesterday, the Provincial Government reworded rules of practice in the Supreme Court, with respect to the filing on interlocutory judgments and on other matters.

Gets Ten Days—when he pleaded guilty to a charge of vagrancy in the city police court yesterday morning, Mickey Ross, Vancouver, was sentenced to ten days at hard labor by Magistrate Henry C. Hall.

Two Messengers — The Provincial Government varied the organization of the Attorney-General's Department yesterday, to provide for employment of two messengers in the Land Registry Office at Victoria.

New Dwelling—Mr. and Mrs. Arthur Trafford secured a $2,500 city building permit yesterday for erection of a four-room dwelling at 1224 Dallas Road. It will have a half-basement, basement garage and stucco exterior walls.

Refund Is Made—The Provincial Government ordered a refund of $330 yesterday to Placer Engineers, Ltd., being a return of fees and penalties declared accepted erroneously by the mining recorder at Williams Lake.

To Be Removed—In a health committee report filed for perusal by the City Council next week, it was recommended that a tender of J. Arendell be accepted to remove dilapidated buildings at 119 Howe Street.

Presents Picture—W. R. Clarkson, Shelbourne Street, has presented an oil painting of the old Craigflower Schoolhouse to the board of trustees. The picture, suitably framed, is twelve inches by eighteen inches and will make a valuable addition to the museum.

Hit and Run Driver—Mrs. M. Gibbs, 1192 Yates Street, reported to police early last evening that her car, which was parked outside of her home, was struck by another car, whose driver failed to stop. The rear tail-light and fender of Mrs. Gibbs' automobile were damaged.

Plan Summer School — With the balance of the school year yet to run, Provincial officials were preparing yesterday for the annual Summer school for teachers, to be held here from July 5 to August 6. A list of rooms available for accommodation of teachers was being prepared.

Visiting on Mainland—Hon. John Hart crossed to the Mainland yesterday for a brief visit in Vancouver. Today he will take over the duties of Acting Premier, when Premier Pattullo leaves Vancouver for Ottawa to interview the Dominion Government.

Is Remanded—On a charge of driving to the common danger, a motorist was remanded to Monday in the city police court yesterday morning. He was represented by Herbert W. Davey. Another motorist paid a fine of $2.50 for over-parking.

Dr. Telford Speaks—Dr. J. Lyle Telford, C.C.F. member for Vancouver East in the British Columbia Legislature, criticized the Government's brief to the Rowell Commission in an address at a public meeting at Saanichton on Tuesday night. Marketing problems also were referred to by the speaker.

Fishing Is Good — According to reports reaching the Victoria and Island Publicity Bureau, sea-run cutthroat trout fishing is good at the mouths of the Big and Little Qualicum, Oyster, Campbell, Englishman's and Tsolum Rivers. Continued fine weather will contribute to even better sport.

Wood Taken—Tika Singh, 779 Market Street, reported to police yesterday afternoon that he caught two men with an automobile and trailer stealing wood from his yard on Tyee Road. When challenged by Tika, the men unloaded the wood from their trailer. Police traced the automobile from its licence number.

Second Extension Granted — The Lower Mainland Dairy Products Board has been granted a second lease of life, pending decision by the Privy Council on the Natural Products Marketing Act. Election for membership of the board has been again postponed, it was announced by Hon. K. C. MacDonald.

Loses Fingers—Roy Henry, an employee of the Capital Iron & Metals, Ltd., 1832 Store Street, lost four fingers of his right hand yesterday afternoon when it was caught in a pair of metal shears. The injured man was taken to St. Joseph's Hospital at 3:15 o'clock by Charles Nip. He was attended by Dr. T. W. A. Gray.

May Lower Fine — Amendments to Provincial highway traffic regulations made yesterday by order-in-council provided that magistrates may fine farmers less than $10 for traveling with unlighted vehicles on the roads at night. Governmental discretion to impose or lift tolls on the Cariboo Highway was provided in further amendments.

Set Scale of Fees—A triple scale of fees for the examination and certification of assayers was set by the Provincial Government yesterday. Flat fees of $15 each will be charged for examinations for efficiency, for certificates of efficiency and for certificates of standing equivalent to graduates of a recognized mining school.

Changes in Staff—Laura E. Jamieson resigned as juvenile court judge in Burnaby yesterday, the resignation being accepted by order-in-council. Henry H. Little and George C. Murdoch, investigators under the Old Age Pensions Act at Vancouver, were given authority to take affidavits. E. J. Paling, Fort St. John, was appointed a coroner.

Forestry Camps—In a letter received at the City Hall yesterday, Hon. A. Wells Gray, Minister of Lands, stated he could not say whether forestry training camps would be in operation next Winter. If camps were reopened, he promised to give consideration to work still to be done at Mount Douglas Park.

Sever Wires—Lighting and ignition system wires on Constable George Clayard's motorcycle were severed with a knife on Tuesday night while the machine was parked outside the Victoria High School. The Westerns' dressing-room was also broken into, but police found nothing missing. Two windows on the top floor of the building were broken, apparently by stones.

Meeting Canceled—Owing to the fact that R. W. Beck, public utilities engineer, will not be in Victoria today, the meeting of the franchise committee of the City Council, scheduled to be held this afternoon at 2 o'clock, has been canceled. Mayor Andrew McGavin announced last night. His Worship also stated that a meeting of the City Council, called for 3:30 p.m. today, would also not be held.

Ownership Changes—A change is announced in the ownership of the Metropolis Hotel, on Yates Street, between Douglas and Blanshard Streets. The partnership of Ben Popick and Ben Pruss, under which the hotel has been conducted, has been dissolved, and henceforward the hotel will be conducted solely by Mr. Popick, who has arranged for the interior of the hotel to be redecorated and the furniture renovated.

Addresses Association—On Tuesday night in the Y.M.C.A. hall, Mrs. O. Brake addressed the Victoria and District British-Israel Association on "Jotham's Parable, Judges 8-15." Mrs. Brake stated "the olive symbolizes religious privileges; the vine, the spiritual; the fig, national; all of which modern Israel possesses, but until she frees herself from the intruding bramble, the modern Babylonian system, she cannot 'reign with God.'"

Purchase Prowler Cars—The purchase of two prowler cars to replace two of the motor-cycle combinations operated by the Saanich police force was passed by the municipal police commissioners at a meeting held on Tuesday. The cars decided upon by the commission are a Chevrolet at a price of $1,164, and a Plymouth at a price of $1,171. The commission also authorized the purchase of new uniforms for three members of the force.

Provincial Court—Four drivers appeared before Magistrate Henry C. Hall in the Provincial Police Court yesterday afternoon on traffic counts. One motorist was fined $10 and $2.50 costs for exceeding the speed limit in a restricted area. Two others were fined $5 and $2.50 costs apiece for failure to have a chauffeur's licence and a substituting driver's licence. Another driver was remanded until next Wednesday at 2 o'clock on a charge of failing to have a carrier's licence.

ONE FOR THE MAGISTRATE

The magistrate glowered at the man in the witness box. "You say this man robbed you?" he said heavily. "Can you pick out any of your property from this heap of articles found on the prisoner?"

"Yes; that's my handkerchief with the 'B' in the corner," said the witness.

"But that is no proof, my man," snapped the magistrate. "I have a handkerchief with 'B' in the corner."

"Well, I lost two handkerchiefs," said the witness.

FARMER FOUND FROZEN

EASTEND, Sask., March 30 (CP).—The frozen body of A. Skjelbred, seventy, was found today along a road near here. It was believed the aged farmer, of Stavior Hall district, became exhausted while on his way home from Eastend, Saturday, and died from a stroke.

Pocket These Everyday Savings with a GENERAL ELECTRIC Triple-Thrift REFRIGERATOR

MADE IN CANADA

Buy in quantity at saving prices. You save real money by buying fruit, vegetables and other perishables at bargain prices. G.E. Refrigeration keeps them fresh and wholesome. Economize on left-overs . . . it's so thrifty to make up delicious supper and lunch dishes with meat, vegetables and fruit left over from other meals . . . here's how the savings mount up.

Saves You Money... All Year

CHOSEN BY A LEADING ECONOMIST

Miss Grant, director of The Colonist Cooking School, selected General Electric for her endorsement and demonstrations. She knows the value of the saving G.E. offers, plus the new, modern features which bring added conveniences and make possible fascinating recipes.

FLETCHER BROS.
(VICTORIA) LTD.
1130 Douglas Street Phone G 7148

BEES and QUEENS
We Are Taking Orders for Package Bees and Queens. By Ordering Now You Will Save Money. We Carry a Complete Stock of Bee Supplies
LAWN GRASS SEED AND FERTILIZERS—All Varieties and Mixtures
Call and See Us
SCOTT & PEDEN, LTD.
Phone G 7181 Cor. Store and Cormorant Streets

ATTENTION!
LODGES AND PRIVATE PARTIES
Keep the Crowd Together
CHARTER A BUS
Gray Line Buses
Heated Coaches - Office, 756 Yates St. Phone G 4151

WOMEN CHEER AMAZING DISHWASHING NEWS AT Colonist Cooking School

Expert tells how the New RINSO makes all cleaning easier—quicker

Women everywhere declare New Rinso gives 25 to 50% more suds

For dozens of new household hints on how to make work easier—how to save money — how to save time — come to the home-making demonstration today.

Women everywhere have enjoyed these marvellous lectures — and have discovered many valuable secrets of better, more efficient housekeeping. For example, thousands are learning how easy the New improved Rinso makes dishwashing and all cleaning. Don't miss this grand lecture.

DALA GRANT
Victoria Colonist
home-making expert says:

"The new Rinso gives much richer and longer-lasting suds, even in hard water. As a matter of fact, women everywhere say that the New Rinso gives 25 to 50% more suds. So, you see, it's easy to understand why I recommend Rinso for tub and washing machine. Not only does Rinso give richer suds—but it washes clothes snowy and keeps colours bright. Rinso soaks clothes clean in as little as 10 minutes—yet it is perfectly safe for overnight soaking."

Dala Grant

THE COLONIST EXPERT
DALA GRANT
will give her demonstration at Shrine Auditorium at 8 o'clock tonight.

Rinso

REDUCE YOUR FOOD BILLS
..SAVE UP TO 10% WITH HOTPOINT ELECTRIC COOKERY

OWNERS will tell you that a General Electric Hotpoint Range pays its own way in savings on food bills—that electric current bills are lower—that it is unbelievably fast, and remarkably clean and cool.

SAVE ON MEATS — Minimize shrinkage of meat; cheaper cuts gain new flavour cooked the Hotpoint way.
SAVE ON BAKING — Minimize baking failures, save money, improve skill, with accurately controlled heat.
SAVE ON HOME COOKING — Hotpoint cookery is so easy that you'll save by cooking more at home.
SAVE WITH THRIFT COOKER — This unit cooks a meal on one element, uses little current.

See the new Hotpoint Ranges at your dealer's.

GENERAL ELECTRIC Hotpoint MADE IN CANADA

B.C. ELECTRIC DOUGLAS AT PANDORA
MACDONALD ELECTRIC LIMITED CORNER DOUGLAS AND VIEW
CANADIAN GENERAL ELECTRIC CO., LIMITED

Society and Women's Affairs

Lessons Given for Appetizing Dainties At Cooking School

Children's Party Food and Dishes for Buffet Suppers Prepared by Director at Yesterday's Colonist Classes in Shrine Auditorium

"CHILDREN'S party food" need no longer perplex the hostess-mother as she wonders what to give the kiddies for their party supper or tea. The answer to her problems was given yesterday afternoon by Miss Dala Grant, during the second session of the annual cooking and homemakers school in progress at the Shrine Hall this week under the direction of The Daily Colonist.

The hall was again filled to capacity and so keen was the interest that many of the women attending the class brought notebooks and jotted down some of the helpful hints given by Miss Grant, the lecturer.

CARNIVAL CAKE

One of the most attractive party cakes which would form a decorative centrepiece for any party table was the carnival cake, which was iced with a boiled frosting made from two and a half cups of sugar, two-thirds of a cup of water, boiled to form a thread and poured over the beaten whites of three eggs. One rounded teaspoon of baking powder, a pinch of salt and a drop of caramel flavoring were added last of all, and the icing set aside to cool before being poured over the cake. The icing was sprinkled with those attractive colored confetti decorating candles, the base arranged with pastel-colored sugar wafers, and from the top layer, which had been baked in a ring mould and filled with jelly sweets, gaily-colored balloons were tied to thin sticks and placed in the centre of the top layer.

Other children's party dishes included asparagus scallop, chocolate doughnuts, lagoon salad (a most decorative dish), Bavarian cream pie, sunburst blanc mange, bean and bacon sandwiches, in which canned baked beans, crisp bacon and mustard pickles were combined to form an appetizing sandwich mixture; ground chocolate ice cream, and hamburger upside-down cake.

DOUGHNUTS

Recipes for these and other delicacies were contained in the printed folders presented to each patroness during the afternoon. Miss Grant had many requests for her recipe for doughnuts, which was not included in the printed collection and is as follows: Four cups of flour, two teaspoons of baking powder, one and one-third teaspoons of salt, one teaspoon of cinnamon or half a teaspoon of nutmeg, one cup of sugar, three eggs, two tablespoons of melted shortening, a quarter of a teaspoon of vanilla extract, two and one-half tablespoons of milk. This was rolled on a floured board, cut with a doughnut cutter and fried in boiling fat.

In addition to the recipes which Miss Grant demonstrated, she also showed how to launder fine fabrics, and, at the end of the lecture, answered many questions asked by the audience.

JUGGED HARE

Among the questions was a request for a recipe for jugged hare, which Miss Grant admitted she did not know. At the evening session three recipes for this English dish were submitted by interested "pupils" of the cooking school, one of which is as follows: One hare, one and one-half pints of good stock, one glass of port wine or claret, one tablespoon of lemon juice, two ounces of dripping, one ounce of butter, one ounce of flour, one medium-size onion, four cloves, twelve peppercorns, salt and pepper, forcemeat and red currant jelly.

Prepare the hare, cut in small pieces; heat dripping in frying pan and fry hare until well browned. Put in a bean pot or casserole with salt, onion, half the wine (if used), lemon juice, peppercorns, herbs and heated stock. Cover the jar closely and cook in a moderate oven for three hours. Stand the jar in a pan of water on top of the stove, if you have not an oven stove. Half an hour before serving, knead butter and flour together, stir into the stock, add the rest of the wine (if used), season more if needed. Make veal forcemeat into balls and fry, serve on top of the hare, pouring gravy over the lot.

BUFFET PARTY FOOD

The evening session was devoted to buffet party food, and recipes were given for mint stuffed leg of lamb, flamingo pudding, banana quick bread, creme de menthe ice, baked frankfurters and spaghetti, steamed prune pudding, polka dot cake, wild rose salad, cherry cream tarts, etc. Under the title of "appetizer tidbits" were prepared pecan anchovy, little sausages, stuffed olives and frankfurters.

A touch of color was given to the tray of tempting tidbits by the glazed Roman striped canapes, made in the following way: Remove crusts from unsliced loaf of bread. Cut first in thin lengthwise strips, then each slice in two, lengthwise. Spread with seasoned creamed butter, then decorate with lengthwise stripings or rows of assorted fillings, using contrasting colors and flavors. If desired, cover with gelatine glaze to keep them fresh. When ready to serve, cut in triangles, dingonals, fingers or squares. The gelatine glaze was made by softening one tablespoon of plain gelatine in four tablespoons of cold water, dissolving it with half a cup of boiling water. When clear, half a teaspoon of salt, one teaspoon of onion juice, a few grains of pepper, one teaspoon of lemon juice and four tablespoons of vinegar were added. After this was cold, it was applied with a brush just before the mixture hardened.

The cooking school will close tonight, when the prize winners will be announced.

JUNIOR FASHION SHOW

Fancy dress costumes will be shown at the Junior Fashion Show which is being sponsored by the Sir James and Lady Douglas Chapter, I.O.D.E., tomorrow afternoon, commencing at 3 o'clock, at Terry's. This interesting feature will be an extra attraction to the dresses and suits shown by W. & J. Wilson, Fowler's and B. M. Clarke. Shoes will be shown by Maynard's and La France hairdressing will be part of the ensembles. The Russian Ballet School and Mrs. Evelyn Holt will provide the dance and musical programme. The public is cordially invited.

Colonist Cooking School in Progress

A glimpse of the first few rows of the audience which filled the Shrine Hall on the opening night of The Daily Colonist fourth annual Cooking and Homemakers School, and the platform, which had been arranged as a model kitchen. At the moment the photograph was taken, Miss Dala Grant, the lecturer, was in the act of making tea, with her helpers, Mrs. T. Novis, left, and Mrs. M. Bullock, right, in the background.

Witty Kitty

By NINA WILCOX PUTNAM

Nowadays the success of a ball depends upon how many boys have tread upon a girl's toes while the dance is on.

Clubs and Societies

Moose Women

Victoria Chapter No. 25, Women of the Moose, held its social meeting on Monday evening in the K. of P. Hall, with the senior regent, Mrs. M. Carter, presiding. Homemaking chairman, Mrs. A. Garrison, reported on the successful sewing bee held at the home of Mrs. H. Parker. Mrs. Carter gave a brief account covering to date the financial success of the recent banquet. The visit of the supreme auditor, Mr. Slater, next month was discussed. Plans will be made with Lodge 1390 for the showing of the talking picture of Mooseheart and Moosehaven, which he is bringing. Plans for holding of a sale of work and card party on Monday, April 25, were discussed. Mrs. A. Harrison will convene the miscellaneous stall, and Mrs. K. Herring, the home-cooking. The meeting then adjourned until Monday, April 11, which will be business and quarter night. Members were asked to bring donations for the sewing stall. The evening was brought to a close by an entertaining penny social, convened by the senior regent. Supper was served.

• • •

Tea and Bridge Popular

The tea and bridge party held yesterday afternoon by Victoria Chapter No. 17, Order of Eastern Star, was most popular, twenty tables of auction bridge being in progress. Additional tea guests, to the number of fifty, were welcomed by the worthy matron, Mrs. A. Steer, and the associate matron, Mrs. L. Batchelor. The affair was arranged by Mrs. W. Hichens-Smith, assisted by Mesdames J. Thompson, D. Clark and F. Bland, past matrons, and Mrs. D. Cameron and Mrs. Ford. Mrs. Sheppard was in charge of the tickets. Mrs. L. Ford won first prize at contract bridge and Mrs. Entwistle second, while Mrs. Brown was first at auction and Mrs. Hensie second. Special prizes were awarded to Mrs. Millicken and Mrs. M. Austin. The five large tea tables were covered with lace clothes and set with silver, the flowers being daffodils and narcissi, flanked by mauve tapers. Presiding at the tea and coffee urns were Mesdames A. Rogers, A. Hammet, P. Schmeelk, M. Tripp and G. Miles, past matrons.

• • •

Silver Tea

The First Spiritualist Church will hold its regular silver tea in the Sons of England Hall, tomorrow afternoon, from 2 30 until 5 o'clock. The teacup readers will be Mrs. T. Allan and Mrs. E. Fooks. Mrs. E. D. Carter will read cards and Rev. W. L. Holder will give crystal readings. The hostess will be Mrs. T. H. Brooker.

Eta Beta Pi Sorority

The Eta Beta Pi Sorority met on Monday evening at the home of Miss Phyllis Elliott, Rutledge Street. After the business was concluded, a musical programme was enjoyed. Refreshments were served by the hostess. The next meeting will be held on April 11 at the home of Miss Betty Kyle.

• • •

Britannia W.A.

The W.A. to Britannia Branch, No. 7, Canadian Legion, held a card party recently in the clubrooms. Court whist was played and prizes were won by Mrs. E. McKinnon, H. Granrose, Mrs. E. Boice, S. Francis and Mrs. H. Atkinson. Refreshments were served under the direction of Mrs. L. Quaintance.

• • •

Easter Tea

The Ladies' Aid to the Reformed Episcopal, Free Church of England, held its meeting in the Memorial Hall on Monday, the president, Miss H. Newberry, in the chair. Final plans were made for the Easter tea and sale of work to be held on April 8 at 3 o'clock in the Memorial Hall.

• • •

At Oakbay Beach Hotel

Mr. and Mrs. S. F. Gross are here from Winnipeg staying at the Oakbay Beach Hotel.

Y.P.S. News

JAMES BAY

The James Bay Y.P.S. opened its meeting with the devotional programme conducted by Miss O. Davies, following which the president took the chair for the business session. Mun Hope gave an address to the society.

OBYPA

The Oak Bay young people met on Tuesday evening. Mr. Phil Raymond, from the Victoria and Island Publicity Bureau, presented a number of very interesting moving picture films, which were greatly enjoyed. Between the different films, Bert Simpson gave the announcements, and Nancy Boyd led a short worship period. Bert Simpson extended a vote of thanks to Mr. Raymond on behalf of the young people. Following a short recreation period, in charge of Nancy Hepburn, the meeting came to a close with the singing of "Abide With Me."

METROPOLITAN

"The mind of youth cannot remain empty. If you do not put into it that which is good, it will gather elsewhere that which is evil."

This quotation from the monthly bulletin of the Montreal Presbytery Young People's United Church Council, aptly describes the spirit of the Easter devotional meeting, held on Tuesday night by the Metropolitan society in the church parlors.

The programme was conducted by Ronald Glover's group, assisted by Miss Gwen Whitehouse at the piano. Short readings were given by Miss Vera Barron, Alex Crawford and George Davis, and the song service was led by B. Dymond. During the business session, Messrs. Robinson and E. Browning gave a concise report on the forum meeting. The president, Leonard Cannon, announced that a hike on Good Friday was being arranged.

The regular Tuesday meeting next week will be canceled, and all members are urged to attend the Drama Festival on Monday evening, April 4, or Tuesday, April 5, at the First United Church. Besides the comedies and the tragedies, a great religious drama, with deep human interest, entitled "The Finger of God" will be presented, with a splendid supporting cast, which includes Ken Ria, Bill Levis and Miss Barbara Dawson.

CHINESE UNITED

At a special meeting of the Chinese Society last night, presided over by John Bong, it was decided to cancel the regular meeting next week, when the members will attend the Drama Festival at First United Church on Monday night.

MEETINGS CANCELED

Cancellation of their regular Monday meetings next week is announced by the Fairfield, St. Aidan's and First United Societies. Members of all these societies will attend the Drama Festival, to be held at the First United Church on April 4 and 5.

At the Hotels

DOMINION

W. F. Ironsides, Vancouver; J. Russell, Lillooet; A. S. Hudson, C. M. Buscombe, W. A. Long, H. Marshall, W. Wilson, Vancouver; Miss A. M. Richards, Cowichan Bay; J. McAllister, Vancouver; Miss N. Hay, Medicine Hat; Dr. and Mrs. R. D. Ferguson, Pilot Mound, Man.; H. A. Porter, Mrs. C. McInnis and family, Chemainus.

Weddings

SUDHUES—SAUNDERS

Rev. Edwin Bracher officiated at a quiet wedding in Grace Lutheran Church at 8 o'clock last evening, when Ethel Marion, second daughter of Mr. and Mrs. E. P. Saunders, 308 Douglas Street, became the bride of Mr. Edward Sudhues, son of Mr. and Mrs. Sudhues, Werl, Germany.

Mr. Saunders gave his daughter away, and she wore a pretty frock of rose taffeta, a gold halo, and carried a bouquet of pink rosebids. Attending the bride was Mrs. C. Newman, in a frock of blue printed chiffon, and a yellow hat and other accessories, who wore a corsage bouquet of pink rosebuds. Mr. Newman supported the bridegroom.

After the ceremony, a reception was held at the home of the bride's parents, which was bright with Spring flowers, and a buffet supper was served from a table centred with the bride's cake, and decorated with vases of pink tulips and daffodils. Mrs. Saunders wore a gown of russet crepe, trimmed with gold, and was assisted by her daughter, Miss Rae Saunders, Mrs. Newman and Mrs. G. Burkmar.

After a honeymoon in Vancouver and Seattle, for which the bride left in a brown tailored suit and hat and a yellow blouse, Mr. and Mrs. Sudhues will reside at 359 Armit Road, Esquimalt.

ENGAGEMENTS

SMITH—MARQUETTE

Mr. and Mrs. J. T. Marquette announce the engagement of their second daughter, Jean Irene, to Mr. Cyril Smith, son of Mr. W. Smith and the late Mrs. Smith, 113 Sims Avenue, Saanich. The wedding will take place at St. Mary's Church, Oak Bay, on April 23.

Parents Attend School Classes

More than fifty parents and friends of pupils of St. Margaret's School accepted the invitation of the headmistress, Miss Barton, to attend "open day" at the school yesterday, many of the visitors attending the regular school classes and others arriving in the afternoon to see the finals of the inter-house basketball matches, in which Christian House won the highest number o points.

The visitors were particularly interested in the displays of handwork and drawing and also in the period devoted by Grades 7 and 8 to impromptu speeches by the pupils on current events.

Later in the afternoon Miss Barton entertained the visitors to tea in the boarders' dining-room.

ALL THIS WEEK
HELENA RUBINSTEIN PREPARATIONS
At
20% REDUCTIONS
THE GREAT SALE OF THESE COSMETICS ENDS SATURDAY

AND, TOO—
Miss Carson, special representative of Helena Rubinstein, New York, will be in our store today, Friday and Saturday, for consultation during our Annual 20% Sale. An appointment is advisable.

HELENA RUBINSTEIN PREPARATIONS
Are endorsed and recommended by Miss Dala Grant, Director of The Colonist Cooking School. Trained to recognize quality and value, Miss Grant recommends the dainty perfection of these famous preparations.

WOMEN WHO ARE FIGURE CONSCIOUS
Are Welcomed to Our Store
● Our Registered Nurse Is Ready to Advise in the Proper Fitting of "FISHERMADE" Health Supports

MacFARLANE DRUG CO.
Cor. Douglas and Johnson Streets — Phone G 1511
Free Motorcycle Delivery

New Jigger Coats POPULAR COLORS $14.95
A. K. LOVE, LTD.
708 View Street —Ladies' Wear— Up From Douglas

Phone: Office, E 2513; After 6, Phone G 3078 — Appointment, 9 to 6
HAROLD S. TIMBERLAKE
OPTOMETRIST
647 YATES STREET, VICTORIA, B.C.

LOW PRICES WEEK IN WEEK OUT
SAFEWAY and PIGGLY WIGGLY
7 Stores to Serve You

NERVOUS?
Do you feel so nervous you want to scream? Are you cross and irritable? Do you scold those dearest to you?
If your nerves are on edge, try LYDIA E. PINKHAM'S VEGETABLE COMPOUND. It often helps Nature calm quivering nerves.
For three generations one woman has told another how to go "smiling through" with Lydia E. Pinkham's Vegetable Compound. It helps Nature tone up the system, thus lessening the discomforts from the functional disorders which women must endure.
Make a note NOW to get a bottle of world-famous Pinkham's Compound today WITHOUT FAIL from your druggist—more than a million women have written in letters reporting benefit.
Why not try LYDIA E. PINKHAM'S VEGETABLE COMPOUND?

BUY YOUR FURS NOW
A SCARF OR A COAT
New terms are now in effect. Just a small down payment and the balance within six months, free of interest
FOSTER'S FUR STORE
753 YATES STREET

BEFORE . . .
Purchasing Your Spring Ensemble, Consult
MAE MEIGHEN
Corset Specialist, 637 Fort Street
FOR FOUNDATION GARMENTS

THE IDEAL SPRING FOOTWEAR
"VITALITY" and "QUEEN QUALITY"
Shoes in the Latest Costume Colors
MUNDAY'S
1209 DOUGLAS STREET

PERMANENT WAVE SPECIAL
AT HALF PRICE—Including Cutting, Shampooing, Setting—At No Extra Cost
ECONOMY PRICE HAIRDRESSERS
736 YATES (Upstairs) Opp. Standard Furniture — E 6123

Tang
The tasty, appetizing dressing unexcelled for salads and sanndwiches —especially good with fish salads.
● DEPENDABLE
● DELICIOUS
● DELIGHTFUL
Add Tang to Your Meals—And to Your Grocery List Today!
Nalley's Salad Dressing Is Used and Recommended by Miss Dala Grant of The Colonist Cooking School
A PRODUCT OF
NALLEY'S

House-Cleaning Time Is Here—
ROYAL SPECIAL CLEANER
B.C. ELECTRIC $35.95

Spring Time Is Screen Time
We will gladly come to your home and measure your windows for special screens.
There Will Be No Charge or Obligation—Give Us a Ring
The Red Cross Workshop
584-6 Johnson Street — Phone E 3513

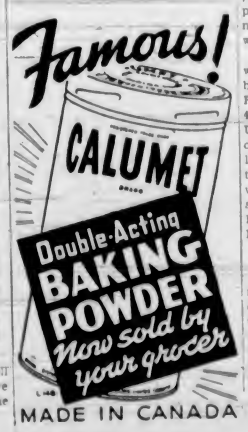

MADE IN CANADA

ENDORSED BY MISS GRANT
AT THE COLONIST COOKING SCHOOL
The Genuine
DUART PERMANENT WAVE
DEMANDED BY HOLLYWOOD'S BEAUTIFUL SCREEN STARS

. . . bringing a new high standard of perfection, with soft lustrous waves, both by the machineless and the machine method.
INDIVIDUALITY AND DISTINCTION
Gave us the privilege of caring for Miss Grant's coiffure during her stay in Victoria.
Duart Permanent Wave Machine is equipped with thermostatic control and the temperature never rises above steaming point
INDIVIDUAL DUART PADS—SEALED FOR YOUR PROTECTION
LA FRANCE BEAUTY SALON
727 YATES STREET — PHONE G 7443

RESTORE THEIR SPARKLE AND GLEAM!
Do your once-lovely pieces of furniture look dull and tired? All they need to bring back their mirror-like polish is two soft cloths and a tin of MIN—the new British Cream! MIN brightens every room in the house—the bathroom fixtures, enamelled woodwork—in fact, all highly polished surfaces.
A "NUGGET" PRODUCT

MIN CREAM FOR ALL HIGHLY FINISHED SURFACES

Social Activities and Notes of Personal Interest

Social and Personal

Bridge Club Entertains

In compliment to Miss Doris Benwell, whose marriage will take place in the latter part of April, the members of her bridge club, the Sevens-of-Twenty-Eight, held a china shower on Tuesday evening. The Misses Olivine and Louise Ormond were the hostesses at their home on Quebec Street. Contract bridge was played during the evening, the prizes being won by Miss Jean Drysdale, first, and Miss Nina Ferguson, consolation. The many lovely gifts were presented to Miss Benwell, concealed in an enormous slipper, fashioned from blue and pink crepe paper. Refreshments were served from an attractive table centred with white carnations and stocks and paper white tapers. Members and friends present included Mrs. Bruce Low, Mrs. Richard Colby, and Mrs. Harry Ward, Misses Margaret Hemmingsen, Jean Drysdale, Evelyn Morrison, Audrey Bland, Nina Ferguson, Dorothy Ashman, Katherine Barlow and Isabel Alexander.

• • •

Gifts in Easter Egg

Miss Doris Burrows, whose marriage to Mr. Owen Glyn Jones will take place next month, was the guest of honor at a tea and linen shower given by Mrs. William Jones at her home on Pine Street. Masses of daffodils and pink tulips were used in the reception rooms. The bride-to-be received her pretty gifts in a huge Easter egg decorated with white and yellow crepe paper. Miss Burrows was also presented with a bouquet of pale pink tulips and daffodils. Tea was served from a table prettily appointed and having as its centrepiece daffodils in a cut glass bowl. The hostess was assisted in serving by Mrs. F. Walter and Mrs. R. M. Burrows. The guests were Mrs. A. Wright, Mrs. R. M. Burrows, Mrs. Harry Baker, Mrs. W. Sommerville, Mrs. H. Youson, Mrs. Hunt, Mrs. A. Painter, Mrs. H. Hughes, Mrs. G. Stevens, Mrs. F. Walter and Miss Thelma Booth.

At the first sniffle
... Quick! use this specialized aid for nose and upper throat...where most colds start. Helps *prevent* many colds.
VICKS VA-TRO-NOL

SPICES JAMESONS The Extra Touch
Jameson's High-Grade Spices are noted for their aroma, flavor, purity and full strength. All grocers sell them.

Expert Shoe Repairing, One Grade Only, the Best
Pantorium Dye Works
Empire 7155

Why Put Off Getting Your PERMANENT until just the week before Easter? Get yours now at the Avalon, where individual service is paramount.
Avalon Beauty Shoppe
1104 DOUGLAS ST. E 0522

Special Luncheon
THIS WEEK ONLY
25c
The delicious food we serve—is the result of careful combination of quality and excellent tasteful preparation plus the highest standards of service and cleanliness.
BREAKFASTS - LUNCHES
TEAS (With Free Teacup Reading)
AFTER THEATRE SUPPERS
COMPLETE SODA FOUNTAIN SERVICE
Recommended by The Colonist Cooking School Director, Miss Dala Grant.
THE TOPPER
741 YATES STREET - ALL WHITE HELP

FRIGIDAIRE 1—Saves on Current 2—Saves on Ice 3—Saves on Food 4—Saves on Upkeep
Save on All 4 or You May Not SAVE at All ..... $169.50 And Up
TODAY'S SPECIAL!
TOP BELL ALARM CLOCK 95c
(Limit, 2 Clocks Each Purchase)
McLennan, McFeely & Prior, Limited
1400 Government Street G 1111

Entire Stock of
DRESSES AND SPORTSWEAR
To Clear at Lowest Prices Ever Offered
LISLE MACKIE
803 GOVERNMENT STREET G 6512

Hair Brushes, Nail Brushes
A wide selection of English and Canadian Brushes by Kent and Keystone. Priced from ..... 85c Up
Bath Brushes — Tooth Brushes
OWL DRUG CO., LTD.
W. H. Bland, Manager
Prescription Specialists for Over Fifty Years
Campbell Bldg., Cor. Douglas and Fort Phone G 8127

To Have May Wedding in Prince Rupert

MISS MARGARET K. RELF

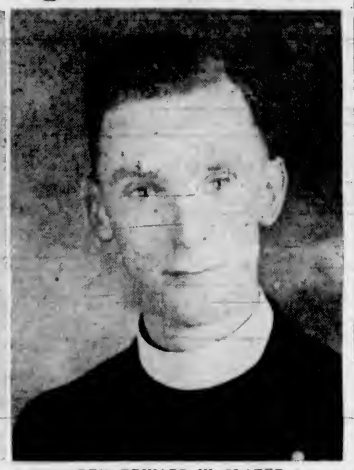

REV. EDWARD W. SLATER

Mr. and Mrs. A. E. Relf, 1022 Southgate Street, announce the engagement of their eldest daughter, Margaret Kathleen, to Rev. Edward Wickham Slater, of the Northern British Columbia Coast Mission, Prince Rupert, B.C., son of Mr. and Mrs. G. H. Slater, Victoria. The wedding will take place on May 2 at Prince Rupert.

Golden Wedding

About 130 friends of Mr. and Mrs. W. C. Pettitcrew called at their home, 133 Rendall Street, yesterday, to congratulate them upon the fiftieth anniversary of their wedding. Mr. and Mrs. Pettitcrew received in the afternoon and evening and were assisted in serving tea and supper by friends and relatives. A musical programme was enjoyed during the evening. The table was effectively arranged with gold tapers and a centrepiece of pink carnations, yellow iris and yellow tulips. The wedding cake with its decorations of gold leaves was cut by Mrs. Pettitcrew. A record of the guests present at the gatherings was made on a parchment scroll. Mr. and Mrs. Pettitcrew were the recipients of a beautiful silver tea service and tray from a group of their old friends.

• • •

Wedding Anniversary

Mr. and Mrs. Leonard Kissinger celebrated on Tuesday the first anniversary of their wedding with a party at their home on Pandora Avenue. A yellow and green color scheme was carried out in the table decorations and the flowers throughout the house were daffodils, flowering currant and narcissi. Dancing was enjoyed and bingo was played. Those invited were Mr. and Mrs. J. Christian, Mr. and Mrs. B. Irvine, Mr. and Mrs. H. Delmas, Misses Jeanette Kissinger, Helen Carlin, Eleanor Kissinger, Amelia Banfly, Kathleen McKenzie, Lucille Kissinger, Jean Thirkell, Vera Granrose, Kathleen Dobbie, Florence Davis, Messrs. Arthur Leonard, Charlie Bell, Arthur McGibbon, James Grant and Gordon Minckler.

• • •

Surprise Party

A surprise party was held at the home of Mr. and Mrs. R. Clarke, Ottef Point, recently, when games were played and card tricks performed by Mr. L. F. Larson. Dancing was enjoyed and supper served. The guests were Mr. and Mrs. Bradley, Mr. and Mrs. Blakeney, Mr. and Mrs. C. Grunow, Mrs. Henry Clarke, Mrs. L. Davies, Miss Betty Bradley, Mrs. B. Shambrook, Mrs. K. Shambrook, Miss Dorren Davis, Messrs. Harris, H. Davis, A. Shambrook, C. Davis, M. Currie, A. F. Larson, W. Hackney, H. Davies, F. O'Neill, T. Harper, G. Brown and L. F. Larson.

• • •

Celebrate Anniversary

Mr. and Mrs. William Murray, 2616 Prior Street, entertained their friends on Monday afternoon and evening on the occasion of the fifty-fifth anniversary of their wedding. The rooms were tastefully decorated with Spring flowers. Refreshments were served from a table covered with a gold cloth, and a three-tier anniversary cake centred the table, which was arranged with vases of flowers. Mr. and Mrs. Murray were the recipients of many beautiful flowers.

• • •

At Empress Hotel

Among the visitors to Victoria who registered at the Empress Hotel yesterday were Mrs. N. M. Anderson, Calgary; Mr. and Mrs. Melville McCurdy, Vancouver; Mrs. J. H. McIntosh, Bamberton; Mrs. H. Anderson, Duncan; Miss E. C. Douglas, Poughkeepsie, N.Y.; Mrs. R. N. Denniston and Miss Denniston, Mrs. A. Bain, Winnipeg; C. P. Tinkham, Seattle, and E. Tugend, Toronto.

• • •

Ends Lecture Tour

Mrs. Diana Watts, Guinevere Place, Queenswood, has returned home after a two months' Continent-wide tour on Greek classical art and philosophy. Owing to a painful accident, she was obliged to cancel the last four lectures, but is convalescing satisfactorily.

• • •

In Hospital

Friends of Mrs. H. J. Kirby, of Shirley district, will regret to hear that she is a patient in St. Joseph's Hospital as a result of a fall in which she broke her hip. Mrs. Kirby has lived in the district for nearly forty years.

• • •

Returns From Portland

Mrs. W. E. Norris has returned from Portland, where she has been visiting her daughter, Mrs. C. Rhines, for several months, and is now staying with her son-in-law and daughter, Mr. and Mrs. G. R. Mason, Goldwin Street.

• • •

Leaves for Cowichan

Mr. Reginald Rigby, eldest son of Mr. and Mrs. G. C. Rigby, Alma Place, has left for Cowichan Station, where he will make his home for the present.

• • •

Returns From California

Mr. C. Firebaugh, who makes his home at the Empress Hotel when here, returned on Tuesday from a three months' visit in California.

• • •

Returns to Vancouver

Miss Noreen Payne, who has been staying at the Angela since her return from California last week, has left for her home in Vancouver.

• • •

At James Bay Hotel

Rev. H. F. and Mrs. Napier and Miss Napier are here from Duncan for a few days, staying at the James Bay Hotel.

• • •

Back From South

Miss E. Ballard has returned from several weeks' holiday in Southern California.

To Address Club On B.C. Indians

W. M. Halliday, for thirty years Indian agent at Alert Bay, will be the guest speaker of the Women's Canadian Club at the next meeting on Tuesday. His subject will be "The Primitive Canadian in British Columbia."

Mr. Halliday knows the Coast of British Columbia and its inhabitants perhaps better than any other man, is well versed in Indian lore, and has a fund of incidents and anecdotes of his experiences among the Indians.

Mrs. A. M. Watson will be the soloist for the afternoon.

WOMEN'S INSTITUTES

SOUTH SAANICH

About sixty guests attended the South Saanich Institute's twenty-fourth birthday party and supper held at the Temperance Hall, East Saanich Road, recently. After the supper, games were enjoyed by the children and the adults played five hundred, the prizes being won by Mrs. R. Michell, Mrs. W. Michell, W. Nott and John Young. The next five hundred party will be held on Monday evening. A silver tea will be held at the hall on Wednesday afternoon, the proceeds of which will go towards the Keating School funds to buy books for the pupils.

LUXTON-HAPPY VALLEY

The monthly meeting of the Luxton-Happy Valley Institute will be held on Tuesday at the home of Mrs. J. T. Gill. The annual plant and seed sale will take place at this meeting.

BRENTWOOD

The Brentwood Institute has arranged to hold a daffodil tea tomorrow at the Institute Hall, Brentwood Bay, in aid of the church funds.

PARTY AT SHIRLEY

Six tables were in progress at the card party held recently under the auspices of the Shirley Community Association. The conveners were Mrs. M. A. Clark, Mrs. A. Pedneault and Mrs. J. H. Downard. Ten-bid was won by Mrs. W. C. Shannon and Mr. C. Banner, while Messrs. A. Pedneault, D. Garrison and J. Anderson won the first and traveling prizes.

MUSICAL PROGRAMME

A programme of vocal and instrumental music will be given tonight at 8 o'clock in the Salvation Army Citadel, Broad Street, by the Songster Brigade and the Citadel Band, under the direction of T. Wood, the brigade leader. Adjutant H. Martin, the Victoria social superintendent, will preside. The proceeds will be used for local work.

TO GIVE LECTURE

Rev. Dr. W. J. Sipprell will deliver a lecture entitled "My Pilgrimage to the Holy Land" in Emmanuel Baptist Church tomorrow at 8 p.m. This lecture is open to the public. An offering in aid of missions will be taken. Miss Catherine Dennison will sing.

Taggers Are Appointed to City Corners

Reports were read at a meeting of the W.A. of the Jubilee Hospital yesterday afternoon at the Nurses' Home, Mrs. R. J. Jameson in the chair. A request sent by the house committee for one large and four small air-conditioners was granted, and Miss Mitchell requested flannelette sheeting, which will also be purchased.

Final plans were made for the tag day on Saturday, which will be under the general convenership of Mrs. P. E. Taylor. As the hospital does not come under the care of the Community Chest, it is appealing to the general public for generous support at this time.

The following conveners were appointed to various corners in the city: Postoffice, Mrs. Woods; C.P.R. ticket office, Government and Fort Streets, Miss Curry; Royal Trust Building, Mrs. Sutherland Brown; Bank of Montreal and Bank of Nova Scotia, Junior W.A.; Hudson's Bay Company, Mrs. Guy Sheppard; Public Market, Mrs. R. J. Jameson; David Spencer, Ltd., Miss Marcia Prior; Douglas and View Streets, Mrs. Guy Ford and Mrs. H. S. Beckton; Owl Drug Company and Terry's, Mrs. John Phethean; Kresge's, Mrs. Victor Price; Fort and Broad Streets, Jubilee Alumnae, and Oak Bay, Mrs. F. V. Longstaff.

STAG DINNER TONIGHT

Residents of Metchosin district will be entertained at an invitation "stag dinner" this evening, commencing at 7.30 o'clock. There will be several guest speakers.

YOUNG PEOPLE'S MEETING

A young people's meeting will be held in the Lake Hill Mission Hall, corner of Savannah and Falmouth Roads, at 8 p.m. tomorrow.

Sunday next, 10.30, subject: What Do We Base Our Hopes On? Silver collection—Church notice.

We hope they won't be disappointed.

TORNADOES TAKE TOLL OF LIFE

Continued from Page 1

the roof collapsed and three classrooms crumbled.

The roar of the storm gave some two minutes' warning, and teachers had barely time to get their charges into corridors when the wind struck.

Nearby residents rushed to the children's aid, leading them away, sheltering them in basements, and tearing frantically into the wreckage seeking others who may have been trapped.

The roof fell in on the heels of the retreating pupils.

SIXTY IN HOSPITALS

The first Illinois storms occurred between 4 and 5 p.m., with South Pekin bearing the brunt of wind and accompanying hail and rain. Sixty were taken to Pekin hospitals. Two hundred and fifty houses were wrecked in the Illinois River Valley.

Several students were injured as a small schoolhouse was blown to bits west of Mount Sterling, Ill.

Several hours later a new storm struck at Venice, Ill., and jumped to Alton, killing one at Venice, leaving seven injured at Alton, and causing damage estimated at $200,000 by Paul Smith, Venice chief of police.

In Missouri a series of afternoon blows killed one man and injured eleven persons in Eastern Boone County, then swept a path from Barton County in the southwestern part of the State to Shelby and Marion Counties in the Northeast. Serious damage reports came from eight counties.

FEAR OTHERS DEAD

Several hours later at 8 p.m., three persons were killed as vicious winds whipped through Neeleyville, sixteen miles south of Poplar Bluff. At least fifteen were reported injured, and rescue workers feared additional deaths and injuries would be shown by exploration of a strip at least three miles long swept by the twister. Mud and debris on roads hampered rescue workers.

The Missouri death list was increased by one more when lightning struck Mrs. Lola Coleman near her farm home, twelve miles northwest of Lebanon.

Arkansas' death list included the toll of two separate tornadoes. The first struck in the afternoon near Conway, killing one man and injuring at least sixteen.

Hardly had the wreckage in the Conway territory been explored when new winds struck through three North Central Arkansas farming communities near Heber Springs, killing at least four as their homes were reduced to splinters. Disrupted communications and torrential rains made a complete check difficult, but Sulphur Rock, Moorefield and Batesville were known to have been hard hit. About seventy-five were hurt.

DISASTER MEETS U.S. NAVAL PLANES

Continued from Page 1

SWAM TO SHORE

One of these, Radioman G. J. Milles, of Wilmette, Ill., swam 150 yards to shore. H. F. Bartz, aviation machinist's mate, of Houston, Texas, was washed ashore unconscious and taken to a hospital.

Aviation Chief Machinist's Mate G. H. O'Neal, of Trumbull, Texas, the third man to reach the wing, apparently perished.

The four others presumably were trapped in the cabin and were believed to have drowned. They were Lieutenant L. O. Crane, of Nashville, Tenn.; Aviation Cadet W. H. Lear, Navigation Pilot B. I. Windham and Radioman V. A. Luciana, who has relations in Baltimore.

It was the second of the big bombing planes to be lost at sea during the manoeuvres and the fifth of its kind wrecked in Pacific naval operations this year, with an indicated total death toll of twenty-four.

Unique Quilt Blocks

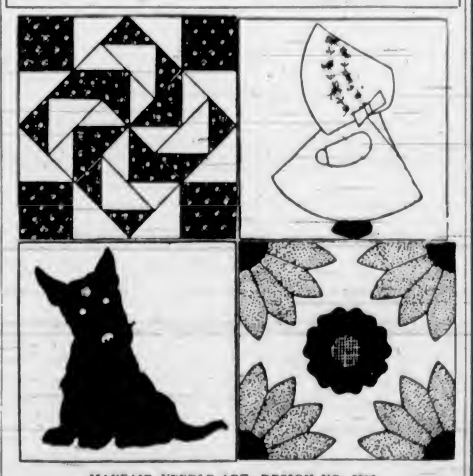

MAYFAIR NEEDLE-ART—DESIGN NO. 5006

What homemaker has an over-supply of patchwork quilts? She may have an abundance, but never enough! Here we offer four of our most attractive designs: Crazy Ann, Sunbonnet Baby, Scottie, Rose and Sunflower. A quilt of any of these designs would be attractive for any bedroom, and simple to make.

Pattern Dept.,
Daily Colonist,
Victoria, B.C.

Please send me Pattern No. ..... size (if for garment) ..... for which I enclose 15 cents

Name .....

Address .....

Patterns Available by Mail Only

JUST SAY "CHARGE IT"
At the Bargain Basement
TODAY, FRIDAY, SATURDAY
TAILORED AND JIGGER SUITS $10.95 and $12.94
SWAGGER COATS AND JIGGER COATS $10.95 and $12.95
EASTER DRESSES For Large Women $7.95
BOLERO YOUTHFUL DRESSES $3.95
THE FINEST COLLECTION OF EASTER HATS $1.95
PLUME SHOP, LTD.
747 Yates Street Phone Empire 5621

There Is More Than
Smart Style
In
SELBY'S
ARCH-PRESERVER
SHOES
There is quality built into every line of this famous shoe, distinction in every detail, giving you the perfect pose that goes with absolute foot comfort. Selby's Shoes are designed to give proper support and fit.
Worn and Recommended by Miss Dala Grant, Director of The Colonist Cooking School
No one is better qualified to judge value than this well-known home economist. She knows the importance of properly fitted shoes, yet she demands chic style in every detail. Her choice is Selby's, chosen from our stock of new Spring models.
GET YOUR $1.00 COUPON AT THE COOKING SCHOOL—THEN REDEEM IT AT OUR STORE

MAKE YOUR CHOICE NOW FROM AMONG THE AMAZING VALUES IN OUR
PRE-EASTER SALE
MEN'S AND WOMEN'S QUALITY SHOES IN TWO PRICE GROUPS
WOMEN'S SHOES—$5.00 to $8.00 values. Evening, walking Oxfords and formal shoes
And
MEN'S SHOES — Values to $7.00. Broken lines in black and brown Oxfords.
$2.85
WOMEN'S SHOES—Values to $10.00. A large selection of black, brown, blue suedes and kid leathers. Also gabardines in styles for every occasion.
And
MEN'S SHOES — Values to $7.50. Oxfords in black and brown leathers for sport or dress wear
$4.85
CATHCART'S
"The Home of Quality Shoes"
1208 DOUGLAS STREET PHONE G6111

Hudson's Bay Company.
INCORPORATED 2ND MAY 1670

See the O-CEDAR Demonstration at "THE BAY"

Today, Friday and Saturday in the Housewares Department, Third Floor.

Be sure to see this interesting demonstration and find out the numerous advantages of O-Cedar products.

Housewares, Third Floor at THE BAY

Clearing Lines of Cigarettes, Cigars and Tobaccos

High Ball Cigars—a good 5c cigar. Box of 50 ..... 1.99 Box of 25 ..... 99c

IMPORTED ENGLISH TOBACCOS
Home Fire Pipe Tobacco, ¼-lb. tins. Reg. 65c 50c

Adelphi Cigarette Tobacco, ¼-lb tin. Reg. 35c 25c
Walker's Curly Cut Pipe, ¼-lb. tin. Reg. 35c 25c
Master Mason Cigarettes, 10's 8c

Tobaccos, Street Floor at THE BAY

SNOW WHITE and the Seven Dwarfs In Person at THE BAY

Snow White and her friends, the Seven Dwarfs, will be at THE BAY in person, today at 4 o'clock. These famous little people whose storybook adventures have charmed children of all nations for generations will arrive in Victoria at 3:15 P.M. They will be whisked away to the City Hall to meet His Worship the Mayor, and then to THE BAY, where, at 4 o'clock they will begin a tour of every floor in the store.

Bring the children to THE BAY today at 4 o'clock. Let them see the living, breathing, walking, talking people whose visits have proved a sensation in New York, Montreal and Vancouver . . . Take them to The Capitol Theatre to see one of the greatest movies of all time—Walt Disney's technicolor production, "Snow White and the Seven Dwarfs."

NOTE TO PARENTS—The presentation of these characters is made possible by the use of eight superb masks, but the youngsters will enjoy them more if you keep this a secret.

MARINE AND TRANSPORTATION

Salmon Caught Off Shore in Deep Sea Command Top Price

Report of Federal Supervisor of Fisheries Stresses Need for Improved Equipment to Meet Competition of American Boats

VANCOUVER, March 30 (P.)—Major J. A. Motherwell, chief supervisor of fisheries for the Dominion Government, in a review of the past fishing season, issued today, stressed the need for improved fishing equipment to meet, what he called, foreign competition in deep-sea spring and coho salmon trolling off the West Coast.

Motherwell declared British Columbia trolling vessels were not of a class which could safely operate far off-shore, where most of the trolling fishing was being done by increasing numbers of American boats. He said the fish taken off-shore was usually in better condition and commanded a better price than that caught closer in.

FINANCING PLAN

He suggested that perhaps a financing plan might be set up which would enable British Columbia fishermen to build bigger and better boats in order to obtain their share of these runs.

The review said that there was no sign of depletion of herring runs in the established fishing grounds of the province.

Uncertainty of the pilchard fisheries was again evidenced in 1937, he stated, adding that the entire catch was taken in extra-territorial waters, south of the international boundary line.

WAS SATISFACTORY

In spite of this, he added, the output was quite satisfactory and was supplemented by a pack of approximately 41,000 cases of canned pilchards.

The report drew attention to the valuable services performed by the aerial fishery inspectors.

Fisheries production was well maintained in British Columbia last year, the total value being about $16,000,000, he said. Of this total, salmon alone accounted for $12,000,000; halibut, $1,800,000; herring, $1,181,000, and pilchards, $900,000.

The pack of salmon amounted to 1,509,175 cases of all varieties. The sockeye variety provided 325,774 cases.

COD CHEAPER AT SEATTLE

Vancouver People Pay More For Fish Caught in British Columbia Waters

VANCOUVER, March 30 (P.)—Alderman Harry J. De Graves, chairman of the civic markets committee, today began investigation of charges British Columbia cod is sold in Seattle for half the price Vancouver wholesalers pay for the fish.

De Graves visited the office of the Consolidated Cod Fishermen's Association and interviewed wholesalers.

Chris Johnson, a fish dealer, opened the matter when he wrote a letter to the city council.

"I have no racial axe to grind," Johnson said. "I do not care who runs the industry so long as it is run fairly.

"But I maintain there is something radically wrong when cod is sold in Seattle for about half the Vancouver price."

The Seattle price, Johnson stated, was three and a half cents a pound. Vancouver wholesalers paid six to seven cents.

Independent fish dealers told interviewers today they had upon occasion been subjected to a "boycott" by the Cod Fishermen's Association, Japanese controlled, and refused delivery of fish.

The association, independent dealers declared, controlled about 90 per cent of the catch.

SOLD

A clergyman had solemnized a marriage of a girl of seventeen and a puny bridegroom of eighteen. Two weeks later the girl's mother complained about her son-in-law, so she visited the clergyman. "'E ain't got no 'ome, sir," she said.

"Good gracious," said the clergyman.

"And 'e ain't got nothin' to keep 'er with!"

"Awful!" beamed the clergyman.

"And 'e ain't got no character. So I've come to ask what will you charge for scratching it off the books."

SHOP WORKERS ON SHORT TIME

Union Leaders Instruct Employees of C.N.R. to Accept 18-Day Month Proposal

OTTAWA, March 35 (P.)—A telegraphic vote of union officials from coast to coast today saved, for two months at least, the jobs of 1,800 Canadian National Railways shops employees in the Central and Western regions who were scheduled to be laid off Friday, April 1.

The union representatives in these two regions, taking in all the provinces west of Quebec and the Point St. Charles shop, Verdun, Que., agreed to have the shop workers go on an eighteen-day work month in April and May.

In the Atlantic region, the vote was for insistence of seniority rights as provided for in the unions' agreements with the railways, and 100 men at the Moncton, N.B., and Riviere du Loup, Que., shops will be laid off Thursday.

SHORTAGE OF WORK

Shortage of work for the shops, spread across Canada from Moncton to Vancouver, caused the lay-off notices, affecting variously from 15 to 30 per cent of the men at the scattered shops, to be posted a week or more ago by the C.N.R. management after efforts had been made to have union representatives agree to a general curtailment of hours.

The compromise reached today in conferences of Hon. C. D. Howe, Minister of Transport; President S. J. Hungerford, of the C.N.R., and three representatives of the Federated Shop Crafts of the C.N.R., is effective until the end of May. In May the convention of the Federated Shop Crafts will be held at Vancouver and at that meeting decision will be made as to whether the forty-hour week for workers is to be restored.

If business conditions have not so improved by then as to warrant the C.N.R. restoring the ful. work schedule for all emp oyees, it will be up to the unions to say whether the curtailed work-month is to continue or whether the layoffs are to go ahead as originally scheduled for Friday.

Military Survey Planes From East Arrive at Coast

VANCOUVER, March 30 (P.)—Two Royal Canadian Air Force airplanes were at Vancouver Sea Island Airport today, after completion yesterday of a flight from Montreal by way of the United States.

The planes will be used for military photographic surveys of the British Columbia Coast this Summer. They were piloted by Flight-Lieutenant Larry E. Wray, Ottawa, and Flight-Sergeant R. I. Thomas.

W. H. ADAMSON TO SPEAK TONIGHT

Head of Shantymen's Christian Association for Canada to Visit Victoria

W. H. Adamson, general president in Canada of the Shantymen's Christian Association, is to be the guest speaker at a supper in Speedie's Cafe at 6:30 tonight. Owing to the limited seating capacity and to the large demand for supper tickets, it is announced that all seats have been reserved.

Mr. Adamson is a popular octogenarian with a keen sense of business ability and a strong zeal in church and missionary endeavors. Leader of the renowned Dovercourt Road Presbyterian Church Bible class and representing such an outstanding movement as the Canadian Keswick Convention, he will bring a message gleaned from an association with a tremendous breadth and vision.

It is hoped that it may be possible for a large general meeting to be held if Mr. Adamson's time in Victoria can be extended. However, the usual Thursday noon luncheon of the Shantymen will be held at the Y.W.C.A. at 12 o'clock sharp today.

MAIL AND SHIPS

WEATHER REPORT

ESTEVAN—Clear; light, southwest; 30.39; 40; smooth.

LENNARD ISLAND — Clear; southwest, light; 29.36; light swell.

PACHENA—Clear; light, west; 30.30; 48; smooth.

WIRELESS REPORT

KENSINGTON COURT—Docked at Port Alberni at 3 p.m.

HUNCHLIFFE—Left Alberni for London, England, at 4 p.m.

SNOHOMISH — Bound Port Alice, 130 miles from Port Alberni at 7 p.m.

MOORBY—Bound Race Rocks, 350 miles south of Estevan at 9 p.m.

DELFTDYK—Bound Seattle, from San Francisco, 410 miles south of Estevan at 8 p.m.

ARDANGORM—Bound New Westminster, 640 miles from Race Rocks at noon.

CARICA MILIQA—Bound Vancouver, 650 miles south of Estevan at 9 p.m.

SHIPPING CALENDAR

TO ARRIVE

EMPRESS OF CANADA — Philippines, China, Japan and Hawaii: March 27.

GRACIA—United Kingdom, March 27.

HEIAN MARU (Vancouver) — Japan, March 29.

PRESIDENT JACKSON — Philippines, China and Japan, March 30.

WHEN MAILS CLOSE

AUSTRALIA AND NEW ZEALAND

4 p.m., April 13, Aorangi; 11:15 p.m., April 23, Monterey, via San Francisco.

ATLIN AND YUKON

1:10 p.m., April 1, 12, via Vancouver; 4 p.m., March 25, April 8, via Seattle.

BRITISH MAILS

1:10 p.m., March 28, Duchess of Richmond; 4 p.m., March 31, Queen Mary, via New York, air mail closes 2:30 a.m., April 4; 4 p.m., April 2, Paris, via New York; 1:10 p.m., April 4, Duchess of York.

CHINA AND JAPAN

4 p.m., April 3, Empress of Canada; 11:15 p.m., April 8, Heian Maru; 4 p.m., April 9, President Jackson; 4 p.m., April 16, Empress of Russia; 11:15 p.m., April 23, Hikawa Maru; 4 p.m., April 23, President Jefferson; 4 p.m., April 30, Empress of Japan.

HONOLULU MAILS

11:15 p.m., March 28, 30, April 3, 8, 9, 17; 4 p.m., April 3, Empress of Canada.

JAMAICA

1:10 p.m., April 1, 3

WEST INDIES

1:10 p.m., April 1, 3.

QUEEN CHARLOTTE ISLANDS

1:10 p.m., April 1, 15, 29, May 13, 27, via Vancouver; 11:15 p.m., April 5, 19, May 3, 17, 31, via Prince Rupert.

COASTING CRAFT

VICTORIA-VANCOUVER — Ss. Princess Marguerite or Ss. Princess Kathleen will leave Victoria for Vancouver at 1:55 p.m. Ss. Princess Kathleen or Ss. Princess Marguerite will arrive at Victoria from Vancouver at 3:10 p.m. daily. Ss. Princess Elizabeth or Ss. Princess Joan will leave Victoria daily for Vancouver at 12 midnight. Ss. Princess Joan or Ss. Princess Elizabeth will arrive at Victoria daily from Vancouver at 7 a.m.

VICTORIA-SEATTLE—Ss. Princess Marguerite or Ss. Princess Kathleen will leave Victoria for Seattle at 4:30 p.m. daily. Ss. Princess Marguerite or Ss. Princess Kathleen will arrive at Victoria from Seattle at 1:15 p.m. daily.

VICTORIA - PORT ANGELES — Ss. Iroquois leaves Victoria daily for Port Angeles at 9:15 a.m. Ss. Iroquois arrives Victoria daily from Port Angeles at 4:30 a.m.

SALTSPRING ISLAND — Ms. Cy Peck leaves Swartz Bay daily, except Wednesday, at 2:30 a.m. and 5 p.m. Ms. Cy Peck leaves Fulford Harbor daily, except Wednesday, at 8:15 a.m. and 4 p.m.

BRENTWOOD-MILL BAY — Ms. Cascade leaves Brentwood at 9, 10 and 11 a.m., 12 noon, 2, 3, 4 and 5 p.m. Ms. Cascade leaves Mill Bay at 9:20, 10:20 and 11:20 a.m., 12:20, 2:20, 3:20, 4:20 and 5:20 p.m.

WEST COAST—Ss. Princess Maquinna leaves Victoria at 11 p.m. on 1st, 11th and 21st of each month.

SIDNEY - ANACORTES — Ss. Rosario leaves Sidney daily for Anacortes at 3 p.m. Ss. Rosario arrives Sidney daily from Anacortes at 1:15 p.m.

NANAIMO-VANCOUVER — Ss. Princess Elaina leaves Nanaimo daily, except Saturday and Sunday, at 7:45 a.m. and 3:30 p.m. Ss. Princess Elaina will arrive at Nanaimo daily except Saturday and Sunday, at 1:15 p.m. and 6:15 p.m. Ss. Princess Elaina will leave Nanaimo on Saturday only at 7:40 a.m., 2:30 p.m. and 6:15 p.m. Ss. Princess Elaina will arrive at Nanaimo on Saturday only at 1:15 p.m. and 9 p.m. Ss. Princess Elaina will leave Nanaimo on Sunday only at 8:45 p.m.; Ss. Princess Elaina will arrive at Nanaimo on Sunday only at 1:15 p.m. and 11:15 p.m.

SECURITY MUST BE POSTED NOW

Appellants Ordered by Justice A. I. Fisher to Put Up Costs of Action

VANCOUVER, March 30 (P.)—Victoria Cold Storage and Terminal Warehouse Company, Ltd., and George T. Porter, bondholders' trustee, today were ordered by Mr. Justice A. I. Fisher to post security for the costs of the City of Victoria in their action for $35,000.

The claim is for 1936 profits under a 1931 by-law guaranteeing $35,000 annually. It awaits outcome of an appeal from Mr. Justice D. A. McDonald's dismissal of a similar action for 1935 profits.

RELATIVES FEAR FOR SAFETY OF BOAT CREW

MARSHFIELD, Ore., March 30 (AP.)—Anxious relatives of two Coos Bay men who set out for Marquesas Islands in a thirty-foot ketch, January 5, said today the craft was at least two weeks overdue and that they feared for the pair's safety.

The boat is the Njord, manned by Clarence Johnson and John Edlund.

Pa—You've made a poor job of painting this fence!

Fred—Well, you said it wanted painting badly.

Bay Street Plant Of V.M.D. Is Busy Place These Days

With the Armentiers on the ways and a number of craft alongside the outfitting wharf, the plant of the Victoria Machinery Depot, Bay Street, was a busy place yesterday.

Vessels undergoing overhaul and repairs included the survey steamer William J. Stewart, boiler repairs; the whalers Green and Brown, having bulkheads installed, while the Crofton, Violet C., and Madge were getting new equipment of various descriptions.

BACK IN PORT

The Canadian Government's lighthouse tender Estevan is at her berth in the Upper Harbor again, following a trip around Vancouver Island. The Estevan will leave later in the week for the Gulf of Georgia to undertake buoy repairs.

Vancouver Talks With Zeballos

VANCOUVER, March 30 (P.) — A regular radio-telephone service between Zeballos, new West Coast of Vancouver Island mining community, and Vancouver was officially started today.

First conversations over the new line were by members of the Vancouver Board of Trade to businessmen in Zeballos yesterday.

RIGHT BACK

During the general information lesson the teacher had found his scholars slow in recognizing coins of the realm. Pulling a quarter out of his pocket, he slapped it down on the desk.

"What's this?" he asked.

"Heads," said little Tommy.

MAKING REPAIRS TO GORDON B'S ENGINE AT MAINLAND PORT

VANCOUVER, March 30 (P.)—The American fishboat Gordon B. was at the Gulf of Georgia Rowing Company's wharf here today for engine repairs. The vessel broke down off Sechelt during a gale, Sunday, and was towed here on Monday by the Gryphon.

The captain put out anchors at the time of the mishap and was able to ride out the storm.

BELIEVE SHIP ASHORE

SAN FRANCISCO, March 30 (AP.)—Globe Wireless said today its Manila office received a call for aid from the Matsu Maru No 6, saying "land shore. Longitude 126.50 East Latitude 34.35 North." The words "land shore," Globe Wireless said, were interpreted to mean the ship was aground.

"For years I've tried real hard to make a perfect cake frosting—and now at last I've done it! I used St. Charles Milk for the first time—it's so rich and creamy".

Extra-fresh country milk, evaporated to double richness, Borden's St. Charles *does* make things taste better. And it's irradiated for an added supply of the important "Sunshine" Vitamin D. Doctors recommend Borden's Evaporated Milk for babies and growing children. Get this better "family" milk at your grocer's.

A British Columbia Product

Borden's ST. CHARLES IRRADIATED EVAPORATED Milk

Kidney Acids Rob Your Rest

Many people never seem to get a good night's re . They turn and toss—lie awake and count sheep. Often they blame it on "nerves" when it may be their kidneys. Healthy kidneys filter poisons from the blood. If they are faulty and fail, poisons stay in the system and sleeplessness, headache, backache often follow. If you don't sleep well, try Dodd's Kidney Pills—for half a century the favorite remedy 169

Dodd's Kidney Pills

Hudson's Bay Company.
INCORPORATED 2ND MAY 1670

TODAY is the first day of THE BAY'S great 3-day PRE-EASTER EVENT

And it's an event that the whole family . . . mother, father, sister and brother will enjoy. It's an event that will also enable you to modernize your home at a low cost.

If You Haven't Received Your 8-Page Broadside

By 6 P.M., phone E 1826 and a copy will be delivered to you promptly. Be sure to check your Broadside thoroughly . . . it's packed with many, many values that you'll be eager to share.

Today, Friday and Saturday

Announcing an Improved Service

THE OPENING OF THE BAY'S NEW Delicatessen Section

Wide Selections—Utmost Cleanliness

Quality — THE BAY believes there is no substitute for quality, and it is their aim to give every housewife the most per food dollar.

Convenience — The numerous and varied selection of cooked meats, salads, pickles, meat pies, cheese, etc., makes it so easy and convenient for home managers to choose tasty, nourishing foods for the whole family.

Service — This new delicatessen section makes shopping quicker and selection easy. You're assured of prompt, efficient service at all times.

Cleanliness — All foods are handled under the most hygienic conditions. All salespeople undergo regular health examinations. A new modern, up-to-date section, spotlessly clean.

SPECIALS FOR THE OPENING OF OUR NEW
DELICATESSEN DEPARTMENT
DELICATESSEN SPECIALS FROM OUR OWN KITCHEN

PIES, Beef or Veal and Ham. Special, each ..... 5¢ 200 Only
PORK PIES or STEAK AND KIDNEY PIES. Special at ..... 2 for 15¢
ALL CHICKEN PIES, each ..... 10¢
ROAST BEEF, per lb ..... 50¢
ROAST VEAL, Stuffed and rolled, per lb. ..... 50¢
BRISKET BEEF, pressed, per lb ..... 30¢
SAUSAGE ROLLS. Special ..... 2 for 5¢ 300 Only

POTATO SALAD. Special ..... 2 lbs. 25¢
CRAB SALAD, per lb. ..... 25¢
SHRIMP SALAD, per lb. ..... 25¢
TUNA FISH SALAD, per lb. ..... 25¢
CHICKEN SALAD, per lb ..... 25¢
WALDORF SALAD, per lb. ..... 25¢
COLE SLAW, per lb. ..... 15¢
FRESH ROAST CHICKENS. Special, each ..... 97¢ 50 Only

MEAT LOAF. Plain or with cheese, per lb ..... 25¢
ROAST PORK, per lb. ..... 50¢
COOKED HAM. Special, ½ lb. ..... 20¢
BOLOGNA. Special, per lb. ..... 10¢
PICKLED PIGS' FEET ..... 2 lbs. 25¢
LUNCH TONGUE. Special, per lb. ..... 35¢
OX TONGUE. Special, per lb ..... 40¢

PICKLED ONIONS. Sweet or sour, ½ pint ..... 15¢
GHERKINS, ½ pint ..... 20¢
HEINZ BULK PICKLES
MUSTARD or SWEET MIXED, ½ pint ..... 15¢
HEINZ RELISH, bulk, ½ pint ..... 15¢
DILL PICKLES, large ..... 4 for 15¢
SAUERKRAUT, fresh. Special ..... 2 lbs. 15¢

CHEESE—CANADIAN, PACKAGED AND IMPORTED LINES

CHATEAU CHEESE DEMONSTRATION
Special for Our Opening Event
CHATEAU CHEESE, ½-lb. packet ..... 15¢
Come In and Try This Delicious Cheese
ROBERT'S ENGLISH TYPE OF CHEESE. Made in Ladysmith CHESHIRE, lb. ..... 35¢
CHEDDAR, per lb. ..... 35¢

MILD CHEESE, per lb. ..... 17¢
COTTAGE CHEESE, per lb. ..... 10¢
MATURED CHEESE. Prime and rare, per lb. ..... 32¢
MEDIUM CHEESE. Excellent flavor, per lb. ..... 28¢
SOOKE CHEESE. Made at Woodside Farm. Special, per lb. ..... 25¢

IMPORTED CHEESE AT SPECIAL PRICES
ENGLISH STILTON. Superfine Quality, per lb. ..... 72¢
FRENCH ROQUEFORT. Genuine, per lb. ..... 82¢
PRIMULA CHEESE, per packet ..... 25¢
SWISS GRUYERE, per lb. ..... 52¢
LIMBURGER CHEESE, 12-oz. pkt. ..... 30¢
DANISH BLUE, per lb ..... 39¢
DUTCH EDAM, per lb ..... 38¢
ENGLISH CHEDDAR ROLL, per lb. ..... 45¢
SWISS TRAUBEN, 6 portions in pkt. ..... 33¢

VISIT THE SPECIAL DEMONSTRATION BOOTHS AND SAMPLE THEIR PRODUCTS

OVALTINE DEMONSTRATION
Try this delightful Health Drink. It's invigorating! 4-oz. tin, 38¢; 8-oz. tin, 58¢; 16-oz. tin, 98¢

FRY'S COCOA DEMONSTRATION
Makes a delightful and satisfying breakfast drink. ½-lb. tin ..... 23¢ 1-lb. tin ..... 43¢

HEART'S DELIGHT JUICES
Drink them daily for health. Come in and try HEART'S DELIGHT APRICOT NECTAR, 12-oz. tin ..... 14¢; 3 for 40¢
It's Delicious
HEART'S DELIGHT PEACH NECTAR, PEAR NECTAR and M.C.P. ORANGE JUICE, 12-oz. tin for ..... 14¢
HEART'S DELIGHT PRUNE JUICE, 12-oz. tin ..... 12¢

Veteran Mariner To Be Buried at Vancouver Today

VANCOUVER, March 30 (P.)—Captain Frederick William Roberts, seventy-five, who sailed the North Atlantic out of Nova Scotia ports for thirty-five years, will be buried tomorrow morning. He died at his home here Monday.

Captain Roberts was born in Parrsboro, N.S., in 1863. He did not move to British Columbia until he retired in 1908. Since that time he had been widely known for his interest in Pacific Coast sailboat racing and fishing.

Mainland Flying Club Is Asking for New Headquarters

VANCOUVER, March 30 (P.)—The Aero Club of British Columbia today opened negotiations at the City Hall for lease of a tract of land at the Vancouver Civic Airport for the site of its proposed $20,000 headquarters.

The new headquarters are necessary, club officials said, because the organization's office quarters in the administration building have been taken over by Trans-Canada Air Lines.

ASTHMA ... CHRONIC BRONCHITIS

No more choking, wheezing, gasping, fighting for breath! Check that persistent cough! Templeton's RAZ-MAH Capsules bring relief at once. Steady treatment brings asthma under control. 50c and $1 at druggists. Write for FREE trial. FREE sample to Templeton, RAZ-MAH, Ferguson Bldg., Vancouver, B.C. 4078

LET MISS GRANT TELL YOU AT THE

Colonist Cooking School

. . . hear this famous home economist on the grace, beauty and value of 1847 Rogers Silverware . . . displayed at the school, endorsed in her lectures.

First Love

Sets for six, eight or twelve persons priced from **$32.50** Up

The pattern of the year, deep etched with beautiful raised motif, and created by

1847 Rogers Bros.

Above is shown the smart two-tone chest, non-tarnish constructed. Each piece bears the year mark, 1847. Attractive quantity savings on each set.

BUDGET TERMS ARRANGED ON ANY SIZE SET

F. W. FRANCIS
JEWELER 1210 DOUGLAS ST.

Save on These *Selected* **MEAT Values**

AS USED AND RECOMMENDED AT THE COLONIST COOKING SCHOOL

FRESH MEATS

TOP ROUND STEAK, lb. . . . 25c

LEGS LAMB, lb. . . . 28¢
ROLLED SHOULDERS LAMB, per lb. . . . 25¢
LEGS VEAL, lb. . . . 18¢
VEAL STEAK, lb. . . . 18¢
RUMP ROASTS, lb. . . . 18¢
RIB ROAST, cut short; per lb. . . . 22¢
PORTERHOUSE ROASTS, per lb. . . . 25¢

COOKED MEATS

LIVERWURST, lb. 25c

ROAST BEEF, ½ lb. . . . 30¢
HEADCHEESE, lb. . . . 20¢
BOILED HAM, ½ lb. . . . 29¢
PACIFIC WIENERS, lb. . . . 22¢
JELLIED TONGUE, ½ lb. . . . 24¢
Meat and Cheese Loaf, lb. . . . 30¢
ROAST LEG OF PORK, ½ lb. . . . 32¢
VEAL LOAF, lb. . . . 29¢
SLICED SIDE BACON, per lb. . . . 30¢

FRESH FISH

RED SPRING SALMON, lb. 25c

FRESH COD FILLETS / DRESSED SOLES . . . 2 lbs. 25¢
SMOKED COD FILLETS / FINNAN HADDIE . . . Per lb. 18¢
OYSTERS, half pint . . . 25¢
YOUNG COD, lb. . . . 9¢

CANDY • DELICATESSEN • TOBACCO • VEGETABLES AND FRUIT

Ray's LTD.
GROCERY • CHEESE AND BUTTER • FRESH MEATS • FISH AND POULTRY • TOILETRIES
734 FORT ST.

FLOWERS at The

COLONIST COOKING SCHOOL

Were Chosen by Miss Grant From Our Stock

For the fourth consecutive year the school director has called on us to supply the fragrant blooms which demonstrate her talks on home decoration.

CUT FLOWERS — BOUQUETS
FLORAL DECORATIONS

An order from Brown's is a pledge of the best in fresh cut flowers. You can rely upon our delivery service and our personal attention to every order.

BROWN'S
VICTORIA NURSERIES LIMITED
Leading Florists and Seedsmen
618 View St. Phones G 6621 - G 3521
Bonded Members of F.T.D.A.

B.C. LICENCES ARE RENEWED

Gains $50,755 From Timber Reinstatements as Final Date Nears

With one day to go before the concession is withdrawn, the Province reinstated special timber licences yesterday for nine groups, involving payment charges outstanding at $50,755. Some of the arrears went back to 1931, but most were in respect of renewals from 1932 onwards.

Reinstatements were as follows: Royal Trust Company, $14,380; John Arbuthnot, $13,500; Canadian Puget Sound Lumber & Timber Company, Ltd., $10,000; J. Riley and others, $5,450; Hermione Bottger, $2,800; W. Waldie and others, $2,100; J. H. Walton and others, $1,070; Edward M. Moore, $725, and the Standard Lumber Company, $710.

After today, reinstatement will cease, the Government has announced.

Well-Known West Coast Figure Is Taken by Death

BAMFIELD, March 30.—David Logan, of Clo-oose, passed away this morning after a short illness. He underwent a major operation last Fall, in Victoria, and remained there with his daughter until a few weeks ago, when he returned to Clo-oose feeling quite recovered and happy to get back home. Mr. Logan was born in Ayrshire, Scotland, seventy-four years ago. He migrated to Massachusetts at an early age and on to Victoria in 1892 and to Clo-oose the next year. He was Government telegraph lineman and postmaster from the opening of the services. He retired as lineman in 1924, but retained the postmastership. He was known as one of the most expert boatmen on the West Coast and went out to coastal steamers for mail and passengers, often under hazardous conditions. He is survived by two daughters, Mrs. Alex Chisholm, Victoria, and Mrs. Dan Holliday, Clo-oose, and two sons, William and Ernest. The funeral will be held at Clo-oose.

RECOMMEND GRANT TO HELP CHINESE

At a City Council meeting on Monday night, the health committee will recommend that the present monthly grant of $20 made to the Chinese Benevolent Association towards operation of the Chinese Hospital be increased to $50 per month.

Under the committee's recommendation, the $50 per month will care for four patients, and additional patients will cost $10 per month each extra. Health committee members are of the opinion that the arrangement with the hospital will cost the city considerably less than if other provision had to be made for indigent Chinese in need of hospitalization.

GANDHI FAIRLY BAD BUT GETTING BETTER

CALCUTTA, March 30 (AP).—Doctors announced today that Mohandas K. Gandhi had suffered a "fairly bad" breakdown in health after he attended a conference on village education and rural uplift at Berhhoi Orissa. Nevertheless, the former Mahatma was expected to resume discussions shortly with the Bengal Government on release of political prisoners.

Is Celebrating Birthday

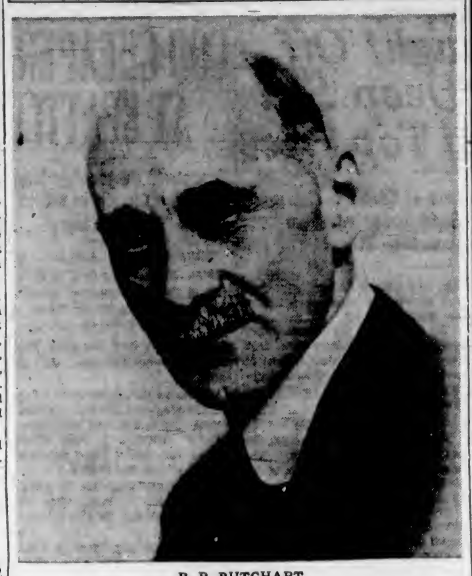

R. P. BUTCHART

To whom Victoria once again extends most cordial good wishes on the occasion of his eighty-first birthday today. Accompanied by Mrs. Butchart and their daughter, the Princess Chikhmatoff, Mr. Butchart has been enjoying his annual period of travel. Just a few days ago, they arrived back in New York City after a holiday in South America, but are now probably on the high seas once more, on one of the President Line boats, en route for the Panama and Los Angeles, where they will stop for a short time before returning to Victoria.

AROUND the DIAL

12:00 noon—A full hour programme will be presented from the stage of the University of British Columbia auditorium. The feature will include the Glee Club, Musical Society and orchestra, directed by Professor Ida Dilworth and Hayden Williams, and a dramatization of the history of the university. CBR.

6:00 p.m.—Former Pesident Herbert Hoover will be heard speaking at the dinner of the Council on Foreign Relations in New York City. KJR, KGO.

7:00 p.m. — Bing Crosby will be host to Warren William and Anna Mae Wong, of the films, and Marian Claire, of the Chicago City Opera Company, during the Music Hall broadcast. KOMO, KFI, KPO.

8:15 p.m.—Bob Hope, radio and screen comedian, will lend his talents to Eliza Schallert's motion picture review programme. KJR, KGO.

9:45 p.m.—The only really scientific and safe method of weight reduction will be told by the University Explorer during his broadcast. KJR, KGO.

11:45 p.m.—The mysterious case of "Black Magic" will be the title of the "Black Chapel" story. KIRO, KNX, KSL.

CFCT, Victoria, B.C. (1450 Kcs.)
7:45 a.m.—Wake Up and Sing.
8:00 a.m.—Morning Salute.
8:15 a.m.—Breakfast News.
8:30 a.m.—Musical Chronometer.
9:00 a.m.—Notes and News.
9:30 a.m.—Financial Flashes.
9:45 a.m.—Peter Dawson, songs.
10:00 a.m.—Morning Monitor.
10:15 a.m.—Hawaiian Echoes.
10:30 a.m.—Art Farey.
11:00 a.m.—Star Parade.
12:00 noon—Concert Hour.
12:30 p.m.—Noonhour News.
12:45 p.m.—Noonday Varieties.
1:00 p.m.—Healing Words.
1:15 p.m.—Regale Child's Orchestra.
1:25 p.m.—World Bookman.
1:30 p.m.—Friendly Hour.
4:45 p.m.—Dance Music.
6:00 p.m.—Evening Monitor.
5:15 p.m.—Dick Tracy.
5:30 p.m.—Birthday Party.
6:00 p.m.—Featurine Art Farey.
6:15 p.m.—Music Lovers' Corner.
7:00 p.m.—Supper Dance.
7:30 p.m.—Gems from Operettas.
9:00 p.m.—Golden Melodies.
9:15 p.m.—Programmes following this time to be announced.

(The following programmes are sampled by the various broadcasting companies and are subject to change).

CJOR, Vancouver (600 Kcs.)
9:00 a.m.—News.
9:45 a.m.—Ranch Boys.
9:00 a.m.—Gospel Singer.
9:15 a.m.—Kitty Keene, drama.
9:30 a.m.—Road to Life, drama.
9:45 a.m.—For Shut-Ins.
10:00 a.m.—Stock Reports.
10:15 a.m.—Radio Rascals, music.
11:30 a.m.—Parent-Teacher Association.
11:45 a.m.—Parker-Toulson.
12:30 p.m.—News Flashes.
1:15 p.m.—Moments with Composers.
1:30 p.m.—Sue's Notebook.
2:00 p.m.—Symphony Hour.
2:00 p.m.—Ma Perkins, sketch.
3:15 p.m.—Wife Saver, Allen Prescott.
3:30 p.m.—Houseboat Hannah, drama.
3:45 p.m.—Ranch Boys.
4:15 p.m.—Church in the Wildwood.
5:00 p.m.—Children's Programme.
5:15 p.m.—Pelican Club.
5:45 p.m.—Howie Wing.
6:30 p.m.—Skipper Scans the News.
6:45 p.m.—Lois Sports Review.
7:00 p.m.—Wrestling Interview.
7:15 p.m.—John Matthew's Orchestra.
7:30 p.m.—Radio Rascals, music.
7:45 p.m.—Michael O'Brien.
8:00 p.m.—News Flashes.
9:15 p.m.—Salute to Industry.
9:45 p.m.—Laddie Wattkin.
9:00 p.m.—Sports Broadcast.
10:30 p.m.—Monitor Views the News.
10:45 p.m.—Sports Broadcast.
11:45 p.m.—Slumber Time.

CBR, VANCOUVER (1100 Kcs.)
9:00 a.m.—Breakfast Hour, news.
9:00 a.m.—See C.B.C. Network, except:
10:30 a.m.—Raymar.
1:30 p.m.—Swing Along.
2:00 p.m.—Strike Up the Band.
5:00 p.m.—By Request.
7:00 p.m.—Drums.
7:30 p.m.—Institute of the Blind.
7:45 p.m.—Styled Strings.

C.B.C. NETWORK
9:00 a.m.—The Boy and Girl Friend.
9:15 a.m.—Georgs Griffin, songs.
9:30 a.m.—Young Winnipeg Makers' Music.
9:30 p.m.—B.C. Radio School.
9:45 a.m.—Three Romeos.
10:00 a.m.—The Happy Gang.
10:30 a.m.—Rex Battle's Orchestra.
11:00 a.m.—Big Sister, drama.
11:15 a.m.—London Calling.
12:00 noon—University Hour, Dalhousie.
1:00 p.m.—Club Matinee.
1:45 p.m.—Canada Entertains.
2:15 p.m.—King Solomon's Mines.
2:30 p.m.—Alice in Wonderland.
2:45 p.m.—Closing Stock Quotations.
3:00 p.m.—Rakov's Orchestra, N.B.C.
3:30 p.m.—The Wilchine Hour.
4:00 p.m.—From the Pacific.
4:15 p.m.—Major Bill, for children.
4:30 p.m.—Ernest Deintz, organist.
4:45 p.m.—A Westerner Looks About, talk.
5:00 p.m.—Rudy Vallee and his Connecticut Yankees (not CBR, CHWK).
6:00 p.m.—C.B.C. Drama Hour.
7:00 p.m.—Bing Crosby and Company, (not CBR, CHWK).
9:00 p.m.—News and Weather.
8:15 p.m.—Youth Intervenes, talk.
9:30 p.m.—Backstage.
9:00 p.m.—Moonstone, dramatic serial.
9:30 p.m.—European Dateline.
10:00 p.m.—Book Review, Prof Sedgwick.
10:15 p.m.—News and Weather.
10:30 p.m.—Musical Tidbits.

N.B.C.-KPO RED NETWORK
KHQ-KOW-KPI-KPO-KOMO
8:00 a.m.—Aunt Jemima, drama.
8:15 a.m.—Marco of Castlewood, drama.
9:45 a.m.—Edward Meethuh.
9:15 a.m.—The O'Neills, drama.
9:30 a.m.—Al and Lee Reiser, piano duo.
9:45 a.m.—Homemaker's Exchange.
10:00 a.m.—Emerson Gill's Orchestra.
10:15 a.m.—Mrs. Wiggs of Cabbage Patch
10:30 a.m.—John's Other Wife, drama.
10:45 a.m.—Just Plain Bill, drama.
11:00 a.m.—Standard School Broadcast.
11:45 a.m.—The Mystery Chef, recipes.
12:00 noon—Pepper Young's Family, drama.
12:15 p.m.—Ma Perkins, drama.
12:30 p.m.—Vic and Sade, comedy.
12:45 p.m.—The Guiding Light.
1:15 p.m.—Story of Mary Marlin, drama.
1:30 p.m.—Hughestral, Rush Hughes.
1:45 p.m.—Dr. Kate, drama.
2:15 p.m.—Bonnie Stewart, songs.
3:00 p.m.—George R. Holmes, talk.
3:15 p.m.—Candid Lady, drama.
3:30 p.m.—Woman's Magazine of the Air.
4:00 p.m.—Easy Aces, comedy.
4:15 p.m.—Mr. Keene, Tracer of Lost Persons.
4:30 p.m.—Mario Cozzi, baritone.
4:45 p.m.—Dick Stabile's Orchestra.
5:00 p.m.—Rudy Vallee.
6:00 p.m.—Good News of 1938.
7:00 p.m.—Music Hall, Bing Crosby, m.c.
8:00 p.m.—Amos 'n' Andy.
8:15 p.m.—San Francisco Symphony.
9:15 p.m.—Jack Marshard's Orchestra.
9:30 p.m.—Carvel Craig's Orchestra.
10:00 p.m.—News Flashes.
10:15 p.m.—Ceri Ravazza's Orchestra.
10:30 p.m.—Hal Grieske's Orchestra.
11:00 p.m.—Herbie Kay's Orchestra.
11:30 p.m.—Archie Loveland's Orchestra.

N.B.C.-KGO BLUE NETWORK
KGO-KJR-KEX-KECA-KOA
8:15 a.m.—Popular Waltzes.
9:30 a.m.—Originalities, orchestra.
8:45 a.m.—Larry Larsen, organ.
9:15 a.m.—George Griffin, tenor.
9:30 a.m.—National Farm and Home Hour.
10:45 a.m.—Glenn Darwin, baritone.
11:00 a.m.—Ranch Boys.
11:15 a.m.—Let's Talk It Over.
11:30 a.m.—Dot and Pat, songs, patter.
11:45 a.m.—U.S. Dept. of Agriculture.
12:00 noon—Dr. Paul Weinerten, piano.
12:15 p.m.—Eastman School of Music.
12:45 a.m.—Lucille and Lanny, songs.
1:00 p.m.—Club Matinee, variety.
3:15 p.m.—Don Winslow of the Navy.
2:30 p.m.—Radio Rubes.
2:45 p.m.—Three Romeos, vocal trio.
3:00 p.m.—Raken Music Rhythm.
3:35 p.m.—Tuna Twisters.
3:45 p.m.—Dinner Concert.
4:00 p.m.—Three Cheers, vocal trio.
4:15 p.m.—Melody Matinee.
4:30 p.m.—Elvira Rios, sonsstress.
4:45 p.m.—Cadets Quartette.
5:00 p.m.—March of Time.
5:30 p.m.—Barry McKinlar, baritone.
5:45 p.m.—Rochester Philharmonic.
6:30 p.m.—America's Town Meeting.
7:30 p.m.—N.B.C. Night Club.
9:00 p.m.—Don De Vodi's Orchestra.
8:15 p.m.—Kira Schallert Reviews, guest.
9:30 p.m.—Frank Trambar's Orchestra.
9:00 p.m.—Roger Pryor's Orchestra.
9:30 p.m.—Gerwood Van's Orchestra.
9:45 p.m.—The University Explorer.
10:00 p.m.—Grey Gordon's Orchestra.
10:30 p.m.—Billy Mogan's Orchestra.
11:00 p.m.—Organista from Lox o' the Dez.
11:30 p.m.—Charles Runyon, organist.
11:45 p.m.—Last Minute News.

COLUMBIA NETWORK
KVI-KPFY-KOIN-KNX-KSL-KIRO
9:15 a.m.—Edwin C. Hill, News Comments.
9:30 a.m.—Romance of Helen Trent.
9:45 a.m.—Our Gal Sunday, drama.
10:00 a.m.—Gold Medal Festival Time.
11:00 a.m.—Big Sister, drama.
11:15 a.m.—Aunt Jenny's Real Life Stories.
11:30 a.m.—School of Air.
12:00 noon—Mary Lee Taylor.
1:00 p.m.—Mrrt and Marge, drama.
1:15 p.m.—Pretty Kitty Kelly, drama.
1:45 p.m.—Women's Page of the Air.
2:45 p.m.—Hill Top House, drama.
3:00 p.m.—Let's Pretend, for children.
3:30 p.m.—Judy and Her Jesters.
3:45 p.m.—Doris Rhodes, songs.
3:55 p.m.—Press-Radio News.
4:00 p.m.—Herbert Foote Concert Ensemble.
4:15 p.m.—Helen Nasin, concert pianist.
4:30 p.m.—String Trio (Pacific).
4:45 p.m.—Eddie Albright's Bookworm.
5:00 p.m.—Maurice's Orchestra.
5:30 p.m.—Clark Ross and Marshall Grant.
5:45 p.m.—Books Carter, commentator.
6:00 p.m.—Major Bowes' Amateur Hour.
7:00 p.m.—Man to Man, sports.
7:15 p.m.—Silhouettes.
7:30 p.m.—Americans at Work.
8:00 p.m.—Poetic Melodies (KSL).
8:00 p.m.—Scattergood Baines, drama.
8:15 p.m.—Screencoops by George McCall.
8:30 p.m.—Kate Smith Hour.
9:30 p.m.—Henry King's Orchestra.
9:45 p.m.—Hawaiian Moon.
10:00 p.m.—Henry King's Orchestra.
10:15 p.m.—The Art of Conversation.
10:45 p.m.—Ted Fio-Rito's Orchestra.
11:15 p.m.—Larry Kehl's Orchestra.
11:45 p.m.—Black Chapel, ghost story.

MUTUAL DON LEE NETWORK
KOL, Seattle
8:45 a.m.—Leonard Warren.
9:00 a.m.—Boy and Girl Friend, C.B.C.
9:15 a.m.—Homemakers' Club.
9:45 a.m.—Streamline Swing.
10:00 p.m.—Henry King's Orchestra.
10:00 a.m.—News Flashes.
10:45 a.m.—Voice of Experience.
11:00 a.m.—Kate On the Keys.
11:30 a.m.—To the Ladies.
11:45 a.m.—Raoul Nadeous and Orchestra.
12:00 noon—News Flashes.
12:30 p.m.—California Fed. Woman's Clubs.
12:45 p.m.—Good Health and Training.
1:00 p.m.—Ed. Fitzgerald.
1:15 p.m.—Songland.
1:30 p.m.—Sheriff's Office.
1:45 p.m.—Book a Week.
2:00 p.m.—Four Keyboards.
2:15 p.m.—Monitor Views the News.
2:45 p.m.—The Johnson Family.
3:00 p.m.—Feminine Fancies.
3:30 p.m.—Sophisticated Ladies.
3:45 p.m.—Radio Harris, commentator.
4:00 p.m.—Fulton Lewis, Jr., news.
4:15 p.m.—Charioteers.
5:00 p.m.—Howie Wing, boy aviator, drama.
5:45 p.m.—Little Orphan Annie, drama.
8:15 p.m.—Phantom Pilot.
9:30 p.m.—Frank Bull, sports.
8:45 p.m.—News Flashes.
7:00 p.m.—Hollywood Serenade.
7:30 p.m.—Henry Weber's Musical Revue.
9:45 p.m.—Musical Moments.
9:05 p.m.—Newspaper of the Air.
9:30 p.m.—Kay Kayser's Orchestra.
10:00 p.m.—Joe Reichman's Orchestra.
10:30 p.m.—Everett Hoeslund's Orchestra.
11:00 p.m.—Jay Whidden's Orchestra.
11:30 p.m.—Jan Garber's Orchestra.

CULBERTSON on CONTRACT

By Ely Culbertson

World's Champion Player and Greatest Card Analyst

POOR TECHNIQUE

In playing suit contracts, the declarer's constant thought should be to guard himself against adverse ruffs. When he must cash certain high cards before drawing the opponents' trumps he should, whenever possible, lead up to these aces and kings rather than lay them down. In case this is not clear, the following analysis will, I hope, throw further light.

South, dealer.

Both sides vulnerable.

NORTH
♠ K 10 8 2
♥ Q 10 8
♦ J 9
♣ J 9 4 3

WEST
♠ Q 7
♥ 6
♦ Q 10 8 6 3 2
♣ Q 10 8 5

EAST
♠ J 9 6 4 3
♥ A 5 3 2
♦ 4
♣ K 7 2

SOUTH
♠ A 5
♥ K J 9 7 4
♦ A K 7 5
♣ A 6

The bidding:

South	West	North	East
1 ♥	Pass	2 ♥	Pass
4 ♦	Pass	4 ♥	Pass
Pass	Pass		

North-South did not use asking bids, hence South's four diamond bid was merely a strong rebid implying a mild slam try and, at the same time, keeping the bidding within game range at hearts. South was afraid to jump to four no trump, since this would automatically put him in a five contract.

West opened the five of clubs, a favorable lead for declarer. East played the king, and the ace won. The proper play at this point was to return the club, in the hope of establishing dummy's jack as an eventual trick. Declarer, however, thought he had other fish to fry. Probably on the theory that he would have to ruff only one losing diamond, he decided to "play safe" by getting out at least one round of trumps. He therefore led low to dummy's queen. East ducked, and now, since another heart lead might invite the defenders to continue with a third round, declarer switched to diamonds. He led low to the ace and cashed the king; that is, he thought he was cashing it! East rudely interrupted with a ruff, then laid down the ace and another heart, sweeping dummy clear of trumps. Declarer found himself with a losing club and two losing diamonds, thus suffering a 200-point penalty.

It was more difficult to lose this contract than to make it. Even after declarer's failure to return a club at the second trick, the situation should have been well in hand. Even the unnecessary lead of a heart would not have been fatal if declarer had taken the precaution to lay down one high diamond honor from his own hand, then, on reaching dummy with the heart queen, to lead up to this other diamond honor. Against this, East would be helpless. If he ruffed, declarer would merely discard a losing diamond; if he didn't, the king would be cashed and a low diamond led and ruffed. East could overruff and return a trump, but in that case declarer would lose only one club, the heart ace, and one diamond.

"BIG SISTER"
captures hearts in
VICTORIA

More and more listeners are thrilling to the adventures of Rinso's "Big Sister" every day. Tune in to this stirring romantic serial—Monday through Friday.

CBR—11 A.M.

A CALL TO THE *Colors*

NEW SPARKLING SPRING SHADES IN GRESHAM HOSE

The new Gresham Hosiery colors are stunning . . . immensely flattering with your new ensemble . . . See them to know the lovely shades of Copper Blush, Exotique, Tropic Tan, London Mist and others too numerous to list. Gresham leads in quality . . . now new smartness is added to this famous hose.

NO. 423 GRESHAM'S ALL-SILK RINGLESS CHIFFON . . . **$1.00**

WORN AND APPROVED BY MISS DALA GRANT

Visit The Colonist Cooking School and let this famous home economist tell you of the saving found in these quality stockings . . . real economy through lasting wear plus smart style.

B.M. Clarke LIMITED — GRESHAM

711 YATES STREET

The Standard
Supplied the Furniture at the COLONIST COOKING SCHOOL

Miss Grant made her unerring choice of new and smart furnishings for her demonstrations and display direct from our stock.

THIS 6-PIECE DINETTE SUITE

Shows the latest trend in design. Consisting of combination buffet-china cabinet, four cobbler-seated chairs and extension table with adjustable folding leaf. It is finished in attractive enamel.

$49.50
Terms Arranged

SEE THE MODERN 9-PIECE DINING-ROOM SUITE

Which she chose to demonstrate her talks on what is correct in the home. Consists of extension table, six leather-seated chairs, buffet and china cabinet in smart butt walnut veneer.

$175.00
Terms Arranged

THE MOST COMPLETE FURNITURE STORE IN WESTERN CANADA

Standard Furniture Co.
737 YATES STREET FURNITURE SPECIALISTS

Money's Mushrooms Make the Meal!

Now available in convenient cans with all the delicious flavour sealed in.

Ask your Grocer for a copy of the new recipe book:
"Mushrooms On Your Budget"

Money Canning Co. Ltd.
VANCOUVER, B.C. SEY. 9400

CHINAWARE

FOR DISPLAY AT THE

COLONIST COOKING SCHOOL

MISS GRANT CHOSE FROM OUR STOCK

The magnificent dinner set which has been selected to demonstrate Miss Grant's talks on homemaking is of fine English make, the Johnston-Barclay in the Gold Lace pattern, in a delicate blue shade, combining dignity with artistic beauty. Let her tell you of the part good china plays in the setting of the perfect dinner table.

DEBOTH HOMEMAKERS SCHOOL

DAVID SPENCER LIMITED

COLLAPSES IN POLICE COURT

James Hay Carried From Stand During Trial of George Kitchener

Seized with a sudden illness while giving evidence in the city police court yesterday morning, James Hay, 1456 Mitchell Street, stepfather of George Kitchener, had to be carried from the witness stand by two policemen. He was excused by Magistrate Henry C. Hall.

Kitchener stands charged with breaking and entering the Boys' Central School in February, 1936, and in proof thereof the prosecution points to a box of tools allegedly stolen from the school. The tools were recovered in Kitchener's Mitchell Street home. The accused is represented by P. J. Sinnott as counsel.

Magistrate Hall adjourned the case until today in order to permit Claude L. Harrison, city prosecutor, time in which to find authority for presumption of the theft under the circumstances.

During proceedings yesterday when Mr. Hay was questioned by the prosecutor, he testified that he first saw the tools exhibited in court in possession of his son when the family dwelt on Balmoral Road. He stated that his stepson, Ronald, also had a number of tools at home.

CHIEF FINDS TOOLS

Chief John Syme, Oak Bay, told of finding the tools in the Mitchell Street house on March 19 when he visited the premises with Detectives P. W. Richards and Walter Calwell. The chief testified that Mr. Hay told him he could not understand how Kitchener was able to purchase such expensive tools.

Arthur Lloyd Bagshaw, city manual training teacher, examined the tools in court and was of the opinion that they were the ones taken from the school in 1936. He identified some of them by the manner in which handles were varnished, and others by repair marks. He also identified a khaki carpenter's apron stolen from the school. It bore the name "W. G. Hamilton" on a tag.

William Ainslie Hamilton, a former student at the school, identified the apron as the one he had lost. He said the name tag had been placed on the apron by his father.

BROTHER TESTIFIES

Ronald Kitchener, a brother of the accused, stated that an expanding bit in the exhibits was similar to one used at home by another brother now in Seattle. He said some of the tools in question might have been in the family house on Balmoral Road four years ago; others had been brought home by George Kitchener.

Victor Hay, a stepbrother of the accused, could not identify the tools. He declared there had been a quantity of tools at the family home.

Norman McDonald, Central School janitor, told of circumstances surrounding the forcible entry to the manual training school. He was the last witness called by the prosecution.

Mr. Sinnott contended there was not a vestige of evidence to point that the accused broke into the school, and submitted that identification of the tools was not positive. Mr. Harrison claimed the apron furnished a clear means of identification, also that several of the tools had been identified beyond the category of reasonable doubt.

Three Days' Showing of FINE LINENS

Commencing Today!

A Special Display of

Beautiful Linens for Easter!

White or Cream Satin Damask Dining Cloths and Sets

Marked at Prices Much Below Those of Today!

PURE LINEN DAMASK CLOTHS—
Size 70 x 70 inches. Each $2.75
Also at ..... $3.50 and $4.75
Size 70 x 90 inches. Each $3.75
Also at ..... $4.75 and $6.50
Size 70 x 106 inches. Each $3.95
Also at ..... $5.75, $6.75 and $9.50

Napkins to Match Most of the Patterns

BREAKFAST CLOTHS in oyster linen with colored borders.
Size 52 x 52 ins. Each $1.25, $1.49, $1.69, $1.79, $1.98
Size 52 x 70 ins. Each $1.75, $1.98, $2.25, $2.50, $2.85

BREAKFAST OR LUNCHEON SETS in oyster linen or cream damask with colored borders.
Cloth, 52 x 52 inches, and 4 napkins. Set $1.85, $2.35, $2.85, $3.25, $3.98
Cloth, 52 x 70 inches, and 6 napkins. Set $2.49, $3.15, $3.65 and $4.50

IRISH CREAM ART SILK CLOTHS with colored borders in blue, gold and green, with handsome hand-painted "poppy" design in centre. Fast washing.
Cloth, 45 x 45 inches. Each $2.25
Cloth, 52 x 52 inches. Each $3.25

ALL-WHITE LINEN DAMASK SETS in a good range of patterns.
Cloth, 68 x 84 inches, and 6 napkins. Per set $6.50
Cloth, 70 x 88 inches, and 6 napkins. Per set $7.95
Cloth, 70 x 90 inches, and 8 napkins, hand hemmed. Set $12.50
Also at $13.50, $16.75 and $19.95
Cloth, 70 x 108 inches, and 12 napkins. Set ..... $8.50, $11.50 and $18.95
Cloth, 70 x 108 inches, and 12 napkins, hand hemmed. Set $15.25
Also at $17.50, $19.95 and $22.50
Cloth, 72 x 126 inches, and 12 napkins, hand hemmed. Set $17.50
Also at ..... $20.50 and $29.75
Cloth, 72 x 144 inches, and 12 napkins, hand hemmed. Set $19.95
Also at ..... $22.50 and $32.50

Also All the Famous Hand-Woven Linen Damask Sets at Prices to Suit Everyone

HEMSTITCHED DAMASK SETS—Laundered, ready to use. Patterns include Scroll and Spot and Rose and Chrysanthemum.
Cloth, 45 x 45 inches, and 4 napkins. Per set $4.50
Cloth, 54 x 54 inches, and 4 napkins. Per set $5.75
Cloth, 54 x 72 inches, and 6 napkins. Per set $9.75

ENGLISH CREAM ART SILK LUNCH OR SUPPER CLOTHS with colored borders in blue, gold, green and cherry. Each $1.85

Oddments in Damask Sets

TO CLEAR AT SPECIAL PRICES!

3 Only—Cloth, 70 x 70 inches, and 6 napkins. Set $4.75
1 Only—Cloth, 70 x 70 inches, and 6 napkins. Set $7.95
2 Only—Cloth, 70 x 70 inches, and 6 napkins. Set $10.00
1 Only—Cloth, 70 x 70 inches, and 6 napkins. Set $14.00

—Staples, Main Floor

Today . . . A Demonstration of

O'Cedar Products

Including the New No-Rubbing Furniture Cream Polish and the Zipper Mops!

ZIPPER DUSTING MOPS, big spread and comes off with a zip for washing $1.50
O'CEDAR POLISH MOPS with solid centre and treated with oil ..... $1.00, $1.25 and $1.50
REVERSIBLE DUSTING MOPS, 69¢ to $1.75
DUSTING MOPS with solid centres, oblong and triangular shapes ..... 69¢ to $1.65
NO-RUB FURNITURE CREAM, 4-oz. size, 25¢ ..... 10-oz. size, 50¢
O'CEDAR POLISH, 4-oz. size ..... 25¢
12-oz. size, 50¢ ..... 1-quart size, $1.50
SELF-POLISHING WAX, pint tins, 55¢
Quart tins ..... 95¢
CHAN PASTE WAX, ½-lb. can ..... 35¢
1-lb. cans, 59¢ ..... 2-lb. cans, 95¢

—Hardware, Lower Main Floor

DAVID SPENCER LIMITED

Poor Relation

By MARGARET GORMAN NICHOLS

CHAPTER XX

Then—it happened in an instant—something small and bright darted in front of the car. Evelyn saw it out of the corner of her eye. She jerked forward and pressed her small foot on the brake with all her strength. But it was too late.

The small bright thing went down with a cry. Evelyn knew that the car had struck a child. . . .

Eric went ashen white. He swore feebly under his breath.

Shaking, Evelyn opened the car door and stepped out. She saw a child, a shabby little girl in a bright red sweater, lying in the snow. Not until later did it occur to her that her first thought had been of the child's pathetic shabbiness—the hole in her black woolen stocking, her little brown shoes with run-down heels and scuffed toes. She was a pretty little thing with yellow pigtails. . . .

Traffic stopped. People came running. A woman screamed and fainted. Eric looked confused and annoyed and helpless.

But Evelyn did not wait. Picking the little girl up in her arms, she turned to the first strange man her eyes met. "Take me to a hospital! And hurry . . . hurry . . ."

On the back of the stranger's car she held the child in her arms the whole way. But she did not cry. She was too frightened to cry. She was afraid even to breathe for fear that her breath would snuff out the life of the inert little body she was holding so carefully.

At the hospital, after she had been relieved of the child, she called Richard at his office. Then his secretary called his home and spoke to Lois.

A little later Katha and Lois came to the little waiting room outside the accident ward and found Evelyn, weak and white, and Richard standing above her, his hand on her shoulder.

Evelyn began to cry "Who is she? Her people will be frantic! She had a note in her hand—a list of groceries. Oh, Richard, it wasn't my fault! She ran into the car. There was nothing I could do! I was going very slowly. . . . Will you ask how she is now? Her mother . . ."

Katha glanced into the room. Two physicians surrounded the upper part of the high, narrow bed so that all she could see of the little girl was a relaxed hand and the cuff of a bright red sweater.

"Richard . . ." Evelyn began.

He patted the shouder of her black fur coat and spoke gently. "Don't talk about it, dear. Everything will be all right."

"But suppose I . . . suppose she . . ."

Lois smiled through her tears. "She'll be all right, Mother. Please don't worry."

Suddenly Evelyn wondered where Eric had gone. Why hadn't he followed her? It was cowardly of him to disappear! But of course he had known she would get in touch with Richard immediately and that his position would be awkward. Yes, that was it! He wasn't a coward. Poor darling, how shocked he had been!

There was a commotion outside. And they turned to see a frantic, shabbily dressed, hatless young woman hurry in, followed by a tall, shabbily dressed young man with fear in his eyes.

The child's parents . . . Katha's heart began to ache. . . .

They gave Evelyn sharp, fearful glances and hurried into the room where the child lay.

Evelyn reached for Richard's hand. "Did you see the way they looked at me It wasn't my fault! I wasn't reckless!"

"Be quiet, dear."

Inside the room the young mother's sobs made her words unintelligible. The father murmured soothingly. The doctor spoke in low tones.

Then they came out to the waiting room and the mother, young and blonde and pretty, turned to Evelyn.

"You've killed my baby!" Her frightened eyes looked at the diamonds on Evelyn's fingers and wrist. "People like you aren't human! You've no respect for people like us! Driving your big car . . . not looking where you're going . . . not caring. You're a . . ."

The father said, "Patsy isn't dead, Dorothy. You've got to get hold of yourself."

"But she's going to die! You saw how she looked!" She pressed her face against him and wept.

Katha saw his thin, rough hand brush tears away from his own eyes.

He turned to Richard. "Somebody we know saw it happen and came and told us."

They stayed there, it seemed to Katha, an incredibly long time. Evelyn kept her eyes lowered, thinking. "I did it!... It was my fault! If I hadn't turned my head to speak to Eric. . . . And I turned it to tell him I was going to ask Richard about a divorce tonight!"

Lois said nothing. But words passed between Richard and Patsy's youthful father... quiet words about names and addresses and insurance . . .

Richard said, "She'll have the best possible medical care. No expense will be spared.

(To Be Continued).

The TOMATO JUICE COCKTAIL needs Lea & Perrins SAUCE

THE ADDED TOUCH THAT MEANS SO MUCH

SHUCKS!

Man (cigar in hand, falling through the air from an airplane) —"Gad! That wasn't the washroom after all!"

MISS DALA GRANT
Cooking School Director

Put Yourself In a Home With Modern Plumbing

SEE OUR NEW CABINET SINK ON DISPLAY AT THE

COLONIST COOKING SCHOOL

The graceful design of this new type sink is but typical of the lovely up-to-date plumbing fixtures we offer. Miss Grant will tell you that an investment in modernized plumbing is one in labor saving and lasting satisfaction.

SEE OUR DISPLAY IN OUR SHOWROOMS

No matter what your problem in equipment or installation for kitchen, bathroom or heating the home, we have the answer.

HOT WATER WINTER OR SUMMER WITH A **Heat-Pak Oil Burning Domestic Heating Unit**

Here you receive the benefit of automatic heat, plus a plentiful supply of hot water . . . when the weather warms, it automatically shuts off the heat from the rooms and maintains the supply of hot water. See it on display at the Cooking School; learn the saving it offers.

C. J. McDOWELL

THE HOME OF MODERN PLUMBING AND HEATING

1000 DOUGLAS STREET

2 drops stop pain—corn then lifts off or DOUBLE YOUR MONEY BACK

Depend on wonderful FREEZONE to carry you through life on happy feet. Just put 2 drops on aching corn—and—if pain doesn't *stop faster than ever*—return bottle you bought to makers, address on label, and we'll send you double what you paid. Millions of folks have proved that FREEZONE is the easiest, most successful way to stop pain and get rid of corns. A safe, harmless liquid that works wonders. Get a bottle of FREEZONE from any druggist and try it. Remember...the lightning fast way it stops pain and removes *corns* will delight you—or DOUBLE YOUR MONEY BACK.

FORMER MAYOR OF DUNCAN DEAD

Thomas Pitt Was Pioneer of Cowichan District and Prominent Businessman

DUNCAN, March 30. — The death occurred in the King's Daughters' Hospital this morning of Thomas Pitt, prominent businessman of Duncan. Mr. Pitt was born in Worcestershire, England, in July, 1870. He came to Canada at the age of twenty and has lived in Duncan during most of the time since. Mr. Pitt was associated with the firm of Cowichan Merchants for a number of years, and has been in the motor business since retiring from that firm.

He has had a useful career in public service, having been mayor of Duncan, and served a number of years as alderman. He took an active part in the Fish and Game Association, acting as secretary for years. He was also a prominent member of the Masonic Order, being a past-master of Temple Lodge, No. 33.

Mr. Pitt is survived by his widow, at the family residence; a son, Cyril, and a daughter, Mrs. R. Robinson, of Vancouver, and two grandchildren. Charles Pitt, Duncan, is a brother.

PAY RESTORATION SCHEME HINDERED

School Board May Be Unable to Add Five Per Cent to Salaries As From January

Because the City Council refused to allow the school board to add $3,130 to its ordinary estimates, there is every indication a 5 per cent teachers' salary restoration retroactive to January 1 will not be possible. Although the board has not yet dealt with the matter, it will probably be necessary, through lack of funds, to make the restoration retroactive to March 1, according to Percy E. George, school board chairman.

Trustee George stated members of the school board were surprised at the City Council refusing to grant the board's request, and also amazed to learn from the report of a meeting held on Monday evening that aldermen claimed they had no knowledge the board would have to sacrifice part of the funds for salary restoration in order to reduce its estimates $12,000.

He claimed that at a recent City Council finance committee meeting, trustees explained further economies would have to be effected by sacrificing teachers' salaries. In his opinion, there were no funds available for the board to carry out its original intention of restoring 5 per cent to salaries as from January 1.

REV. W. H. WARREN TO SPEAK HERE FRIDAY

Rev. W. H. Warren will speak at a China Inland Mission meeting in the prayer room of St. Andrew's Church on Friday evening at 8 o'clock.

Mr. Warren is assistant director of the mission and has had more than four decades of experience in China. Despite war-time conditions in China, representatives of the mission are carrying on their duties there and the mission is still recruiting new workers.

The mission is also receiving and sending to China funds and clothing for the destitute, and its workers in Shanghai have co-operated with the Salvation Army and other organizations in caring for sufferers.

TECHNOCRACY, INC.

Technocracy, Inc., will hold its regular public weekly round table discussion tonight at 8 o'clock in Room 222, Pemberton Building.

You received a voucher at the Household School!

WHAT DID YOU DO WITH IT ? 25¢

Used as directed it will save you

Take it to your dealer Monday morning!

PROTEST OF DOMINOES THROWN OUT BY B.C. BODY

Spencers Defeat Hudson's Bay in Shield Final, 2-1

Bobby Brown Nets Winning Goal in Close Victory In McKay Shield Match at Athletic Park—Reside Scores From Penalty Spot—Spencers Better Club on the Day's Play

Turning in a bustling performance from the very first whistle, a vastly-improved Spencers soccer eleven yesterday eked out a 2-1 victory over the Hudson's Bay, Wednesday League champions, in the McKay Shield final at the Royal Athletic Park.

Undefeated in league play, the Bays went down to defeat at the hands of a better team on the day's performance and had no alibis for their setback. Spencers, trotting out one of their strongest line-ups in many weeks, took the lead in the first thirty minutes when Allan Reside bagged the initial marker from a penalty kick. Bays, showing their only real form of the match, netted the equalizer seven minutes later with Maurice Speller doing the firing. The breather arrived with no further scoring.

The winning marker came fifteen minutes after the change-over with Bobby Brown, right winger, brought into the match late in the initial half to replace Bill Richardson, sagging the hemp. Bays threw the entire strength of their side on the attack in the last few minutes with George Wyatt, fullback, going up to lend some assistance.

ON THE ATTACK

Bays opened on the offensive and long shots, some of them well directed, were dangerous. Spencers, after successfully staving off attacks, finally took the upper hand. They fought like Trojans, only to be repulsed at every hand. Finally, however, they broke into the scoring column when Tommy O'Connell, lanky Bay fullback, gave a penalty, after making a perfect diving save of Collins' shot to the corner after Renfrew was beaten. Allan Reside, halfback, called upon to take the kick, fired a low shot to the right-hand corner of the goal.

Hudsonu's Bay attacked from the centre, only to be halted by a strong-kicking Diamond "S" defence. Awarded a free kick just outside the penalty area, Bays forced Stewardson to make a smart save from George Wyatt. Coming back with a dangerous offensive, the green and gold sweatered boys equalized when Maurice Speller drove a well-directed shot to the far corner of the net. Munro and Cann, opposing fullbacks, busily engaged in stopping the veteran Bob Preston, left Speller wide open and he made full use of the advantage. Half-time arrived with the teams deadlocked at 1-1.

WINNING GOAL

Spencers had many scoring opportunities in the final stanza and a good edge in the play, but were only capable of getting one shot past Ab Renfrew, Bays' net custodian. Hustling Bobby Brown, Diamond "S" wingman, banged home what proved to be the deciding marker fifteen minutes after the teams changed ends. Close to the play at all times, Brown gained possession of the loose ball when Tommy O'Connell, fullback, fumbled, and drove the pigskin to the corner of the goal.

Bays threw everything they had into a belated rally and Norm Stewardson, opposing goalie, was given some anxious moments while the Diamond "S" defence was worked overtime. However, they stood up to their task in grand style and the Bays were still trying in vain for the equalizer when the final whistle sounded.

McKay refereed. The teams:

Hudson's Bay — Renfrew, O'Connell, Wyatt, Williamson, Kennedy, Cress, McBride, Fogden, Preston, Stofer and Speller.

Spencers — Stewardson, Munro, Cann, L. Bradley, Bissell, Reside, Richardson, Waring, Collins, Williams, Gunnin and Brown.

HISTORY MAY REPEAT AFTER HARD SERIES

Leafs Feel Strain of Boston Games and May Drop Cup Final Again

BOSTON, March 30 (AP.)—It's an old story, this hockey slaughter between Toronto Maple Leafs and Boston Bruins. And there never has been a change in the final outcome. When Leafs and Bruins finished murdering each other, Leafs just haven't had anything left for the next round.

History may repeat itself this year after the gruelling series for the National League championa, ended last night when Leafs won their third straight game, 3-2. Terrific Bruin bumping in all three games took a heavy toll on the young, light Leafs.

Fall of Bruins was the fourth time in as many playdowns they have bowed to Leafs. In the season of 1932-33, a drawn-out five-game series which included one game with 104 minutes overtime, left Leafs as set-ups for New York Rangers in the Stanley Cup final. Since then, up to this season Toronto Leafs have eliminated Boston twice, in 1933-34 to be beaten in three straight by Montreal and in 1935-36 when they fell before Detroit Red Wings.

Whether a four or five-day rest before meeting Chicago or New York Americans for the Stanley Cup will enable them to keep bouncing in the final series can't be answered yet.

To a seasoned campaigner like Eddie Shore, the greatest individual performer of the three games, the latest Bruin-Leaf series was the toughest in his twelve years in the National League.

Dog Fanciers at Anniversary Dinner

Marking the Golden Jubilee of the Victoria City Kennel Club, members of the organization Tuesday evening gathered at the anniversary dinner held in Spencer's dining-room. Many veteran fanciers were in attendance, including Frank Topp Turner, eighty-five-year-old sportsman and the first member of the club. T. P. McConnell, one of the veterans, acted as toastmaster, while W. P. Bowden, 1938 president, was in the chair. The next big event marking the Golden Jubilee year will be the championship show at the Main building, Willows Exhibition grounds, on Saturday, April 9. Aristocrats of the dog world from all parts of the Pacific Coast will be entered in this show, one of the largest ever staged on Vancouver Island.

FINAL GAME IS SET FOR VANCOUVER ON SATURDAY EVENING

Provincial Association Votes Down Protest of Victoria Club and Orders Last Fixture to Be Played on Mainland—Result of Balloting Kept Secret—Second Protest Is Filed

VANCOUVER, March 30 (CP.)—The British Columbia Amateur Basketball Association tonight threw out Victoria Dominoes' protest of the fourth game of the provincial men's basketball series and the Island club immediately gave notice of another protest.

J. C. Dowds, secretary of the British Columbia section of the Amateur Athletic Union of Canada, representing Dominoes, filed notice the Victorians would protest the second game of the series with Vancouver Westerns which the B.C.A.B.A. has ruled a draw. The association's ruling was made after a discrepancy was discovered in the score sheet.

The B.C.A.B.A. now views the series between the Victoria and Vancouver clubs as tied at two games each, with the sixth and deciding game to be played here on Saturday night.

BALLOTING A SECRET

Dominoes' protest in the fourth game in which they claimed Westerns used eleven men, was discarded after a vote had been taken. Results of the ballot were kept secret.

The Victorians claimed while Westerns already had ten men on their line-up, W. Gray, reported to the referee. Western officials told the meeting, however, that this happened before play began and Gray was withdrawn before the game started.

Gray, Western club officials said, did not take part in the fourth game.

Victoria's notice of a new appeal brought heated argument at the meeting. B.C.A.B.A. officials said the Dominoes could not protest the game now because they had waited more than thirty-six hours before filing notice.

J. C. Dowds, nevertheless, gave the association the protest notice. He said he did not know what Dominoes' reaction would be to the association's action in overruling their protest of the fourth game.

NON-COMMITTAL

Manager Dave Nicol, of the Dominoes, was non-committal when informed of the decision of the British Columbia association regarding the protest, last night. He stated that he was not in a position to make a statement until he met the executive of the club. Nicol said that the officials of the Dominoes would meet likely hold a special meeting today to deal with the action of the provincial body.

President J. V. Johnson, of the Dominoes, did not have anything to say last night, while other officials could not be reached for a statement. Johnson did state that he was not surprised at the decision, but would not give his reason.

New York May See Only One Game of Ice Final

If Americans Win Semi-Final Series From Chicago, Manhattan Fans Will Be Robbed of Games by The Arrival of Circus at the Garden

MONTREAL, March 30 (CP.)—Possibility only one game of the Stanley Cup finals would be played away from Toronto ice developed tonight out of the imminent arrival of the circus at New York's Madison Square Garden, home of the Americans, fighting for the final berth against Toronto Maple Leafs.

If the New Yorkers take the semi-final series—and they already have won one game of the two-in-three round against Chicago Black Hawks—New York will see only one match of the finals. The Leafs, National Hockey League champions and finalists, would have all the others in the three-of-five encounter at home.

The situation cropped up because the descent of the circus at the Garden leaves next Tuesday as the last night when ice will be available.

TO OPEN SUNDAY

As champions, Leafs have the right to the first two games on home ice, but they have agreed to play the first game at New York if Amerks win.

If Red Dutton's team makes it two straight against Hawks at Chicago tomorrow night, the cup series will open at New York on Sunday night. If the semi-finalists go through three games with Americans winning, the final will open in the New York rink on Tuesday.

In the event of Hawks taking the next two games, ending the semi-final round on Saturday, the first two final games would be played on Leafs' ice, Tuesday and Thursday of next week.

Chicago Clashes With Americans' Ice Club Tonight

CHICAGO, March 30 (AP.)—Hopes of Chicago hockey fans that their pet Black Hawks would not bow out of the Stanley Cup play-offs hinged tonight on the proven ability of Bill Stewart's men to come back from the shadows of defeat.

Down one game in their best-of-three semi-final series with New York Americans, the Hawks must win here tomorrow night to avoid elimination. Chicago's club of the National League dropped the first game of their round with Montreal Canadiens to rally with two straight victories.

Americans won, 3-1, last night in New York. A Chicago victory tomorrow night would force a third game in New York on Sunday to decide which team will meet Toronto Maple Leafs for the Stanley Cup.

WIN GAMES AT OAK BAY LINKS

Advance in Match Play in "B" Championship at Victoria Golf Club

Paced by the tournament medalist, Miss Nora Wilson, favorites advanced through the first rounds of match play in the women's "B" championship of the Victoria Golf Club yesterday afternoon at the Oak Bay links. Miss Wilson eliminated Mrs. Holms, 5 and 4, after taking an early lead and then coasting home. The prizes will be distributed in the clubhouse at noon on Saturday.

Results and today's draw follows:

CHAMPIONSHIP

Miss N. Wilson defeated Mrs. Holms, 5 and 4.

Miss J. Campbell won from Mrs. J. H. Wilson by default.

Mrs. H. F. Hepburn defeated Mrs. G. C. Howell, 1 up.

Mrs. Nickson defeated Mrs. A. D. King, 4 and 3.

Mrs. E. P. Gillespie defeated Mrs. Gamble, 5 and 3.

Mrs. A. L. Scott defeated Mrs. B. Combe, 4 and 3.

Miss Trerise Todd won from Mrs. W. B. Leach by default.

Mrs. Charles E. Wilson defeated Mrs. Stubbs, 4 and 3.

SECOND FLIGHT

Mrs. H. A. Tomalin, bye.

Mrs. W. Pemberton defeated Mrs. Edwards, 1 up.

Miss C. Macdowall defeated Mrs. M. A. Wood, 3 and 1.

Mrs. Pangman defeated Mrs. Bowden at the nineteenth.

Miss V. Smith defeated Mrs. Macdonell, 8 and 7.

Miss Prior defeated Mrs. Squire, 5 and 4.

Mrs. Carmichael defeated Mrs. Goodlake, 3 and 2.

Miss Carey, bye.

TODAY'S DRAW

Championship

10:00—Miss N. Wilson vs. Miss J. Campbell.

10:05—Mrs. H. F. Hepburn vs. Mrs. Nickson.

10:10—Mrs. E. P. Gillespie vs. Mrs. Alex Scott.

9:30—Miss Trerise Todd vs. Mrs. Charles E. Wilson.

First Flight

Mrs. Holms, bye.

10:15—Mrs. Howell vs. Mrs. A. D. King.

10:20—Mrs. Gamble vs. Mrs. B. Combe.

Mrs. Stubbs, bye.

Second Flight

10:25—Mrs. Tomalin vs. Mrs. W. Pemberton.

10:30—Miss C. Macdowall vs. Mrs. Pangman.

10:35—Miss V. Smith vs. Miss Prior.

10:40—Mrs. Carmichael vs. Miss Carey.

Third Flight

Mrs. Edwards, bye.

10:45—Mrs. M. A. Wood vs. Mrs. Bowden.

10:50—Mrs. Macdonell vs. Mrs. Squire.

Mrs. Goodlake, bye.

BIRMINGHAM, England, March 30 (AP.)—Appointment of Peter Cranmer as captain of Warwickshire County Cricket Club in place of R. E. S. Wyatt was ratified at the annual meeting of the club today.

BOWLING

OLYMPIC ALLEYS

SENIOR TENPIN LEAGUE

Poodle Dog Cafe—R. Elwood, 541; H. Jealouse, 583; B. Peden, 555; M. Lawson, 552; R. Wilson, 581. Total, 2,791.

Watson's Men's Wear—W. Templeton, 584; W. Johnston, 558; H. Hazzard, 593; J. Ferrie, 639; F. Stewart, 558. Total, 2,952.

Watson's Men's Wear won three.

Straith's, Ltd.—A. Porter, 605; J. Howell, 512; J. Ferguson, 620; low score, 527; low score, 501. Total, 2,765.

Ray's—A. White, 541; C. Steele, 651; H. Moulton, 559; A. Falk, 598; J. Quinn, 512. Total, 2,861.

Ray's won two.

OAKLAWN PARK RACING

OAKLAWN PARK, March 30.—Results here today follow:

FIRST RACE—Oaklawn Course

Jack Greenock (J. W. Wilson) $31.90 $17.90 $5.60
Our David (Deprang) 13.60 5.90
Count Cotton (Robertson) 4.70

Time, 1:10 2-5. Also ran: Fumble, Skalkahoe, Prince Trap, West Wichita, Bald Crest.

SECOND RACE—Oaklawn Course

Chubbins (Rollins) $8.60 $5.40 $3.50
Maids Gold (Deprang) 16.60 6.90
Marcie S. (Robertson) 4.40

Time, 1:10 4-5. Also ran: Fair So, Only Son, Depend, Westas Hero.

THIRD RACE—Oaklawn Course

Caleb (Faust) $13.70 $8.30 $4.10
Yetive (Gardelle) 24.30 10.00
Mary Biebert (Meloche) 7.00

Time, 1:11. Also ran: Truthfully, My Auntie, Alma Mae, Guess, Flutter Up, Hook It, Gay Bubble.

FOURTH RACE—Oaklawn Course

Leadin Article (Deprang) $4.80 $4.00 $3.10
Panic Relief (Rukas) 10.00 3.70
Cardinalis (J. G. Wilson) 2.80

Time, 1:06 2-5. Also ran: Professor Paul, Nations Taste, Top Dog.

FIFTH RACE—Mile and one-eighth

Sea Fox (Kilgore) $11.00 $5.30 $4.20
Durwrack (J. G. Wilson) 3.90 3.30
Red Tree (Litzenberger) 4.30

Time, 1:55 4-5. Also ran: Bungler, Grandmas Boy, Jay Bee Jay, Close Call, Wawanappi, Ala Carte, Fast Streak, Happy Hunter.

SIXTH RACE—Mile and seventy yards

Wayaloft (J. G. Wilson) $9.20 $4.50 $3.90
Mint Box (Litzenberger) 5.70 4.70
Larry M. (Martin) 4.30

Time, 1:43 2-5. Also ran: Dixie Bee, Black Hat, Kranella, Adamite, Belle Fiesta, Leasite, Dixie Dora, Grandeem, She Bang.

SEVENTH RACE—Mile and one-sixteenth

Spartan Lady (Gleason) $9.20 $4.00 $3.00
Mary Vito (Vedder) 5.20 3.40
Playdema (Carter) 4.60

Time, 1:47. Also ran: Lassies Mary, Vanita, Seven Star.

EIGHTH RACE—Mile and seventy yards

Ancelot (Martin) $21.00 $10.80 $5.80
Lumilion (Robertson) 7.60 3.90
Belle Elan (Carter) 4.30

Time, 1:44 2-5. Also ran: My Blaze, Kendal Green, My Chickadee, Slippery Jim, Saze Girl, Registerite, Gamaliel.

OVERNIGHT ENTRIES

FIRST RACE—Oaklawn Course

Imperial Maryen 107
Full Up 107
Miss Wise 107
Miss Baiko 107
Galeway 112
Terallce 112
Tio 112
Little Empress 107
Noma F. 107
Col. Hatfield 112
Princess Queen 107
Sand Cloud 112

SECOND RACE—Four furlongs

Tuo 119
Nora Crelna 114
My Gretchen 114
Pure Wind 114
El Juez 119
Mad Duelist 119
Pari Call 114
Chat Catch 119
Transise 114
Red Moss 119
First Mae 119
Teserwise 119

THIRD RACE—Mile and seventy yards

John Shouse 110
Cee Jon 110
Texas Boy 105
Maysee 100
Cute Thing 100
Polaritope 113
Head Gear 110
Fluster 113
Grandpa Lapp 110
Kerry Lite 105
Mr. Demo 110
Wise Princess 100

FOURTH RACE—Mile and seventy yards

Declaration 110
Baby Princess 100
Off Duty 105
Arctic Star 110
Free Spirit 114
Paul T. 114
Lena J. 110
Ceylon 104
Madame J. 104
Miner 104
Pink Foot 104
Ted Hunne 110

FIFTH RACE—Mile and one-sixteenth

Deserter 110
Mannerly 113
Someone Else 108
Jokester 113
Hill Jimmy 104
Bulldozer 112

SIXTH RACE—Mile and seventy yards

Beaver County 107
Miss Dallas 102
Blanche C. 105
Flaming Belle 102
Lady Deadlock 102
Chifally 107
Leana O. 102
Hurry Hawk 107
Speedy First 107
War Clair 102
Billies Orphan 102
Beurred 112

SEVENTH RACE—Mile and seventy yards

Black Sergeant 107
Our Justice 112
Top Shell 102
Transcap 107
Blind Sage 112
Charwitch 107
Swing Corners 107
Trap Lake 102
Grecian King 107
Chatteefel 107
Eukine 107
Gay Bill 107

EIGHTH RACE—Mile and seventy yards

Nedporte 107
Hell Diver 107
Olad Wings 102
Little Coed 107
Sarah Jubilee 107
Ray Arnold 107
Fast Streak 112
Arnolds Actor 112
Two Brooms 107
Bay Boy 112
Alberta B. 100
Charlie H. 112

First post, 12:15 p.m.

Weather clear, track fast.

SOUTH AFRICA SQUAD IN WIN

Victorious in Miniature Rifle Shooting for Empire—Locals Mentioned

BISLEY, England, March 30 (CP.)—South Africa wins the King George V Trophy for miniature rifle shooting for boys of the Empire.

For the eighth time, it was announced today, the South Africans win, their score being 86,847 points out of a possible 100. The United Kingdom scored 82,484 and New Zealand 77,133. Canada, Australia and India did not qualify.

The United Kingdom won 174 silver and bronze medals for individual high scores, South Africa 122 and Canada 65.

Fifteen Canadian units were included in the list of honor of the 100 best units in the Empire. The Canadians were headed by Hamilton, Ont., Central Collegiate Cadet Corps, who placed tenth in the Empire with 96,709 out of a 100 possible.

The others included:

Victoria Sea "Rainbow" Cadet Corps, twenty-ninth, with 93,4.

Calgary Sea "Undaunted" Cadet Corps, forty-third, with 90,065.

"A" Company, Oaklands School, Victoria, B.C., sixtieth, with 87,679.

BELIEVE IT OR NOT . . . . . *By Ripley*

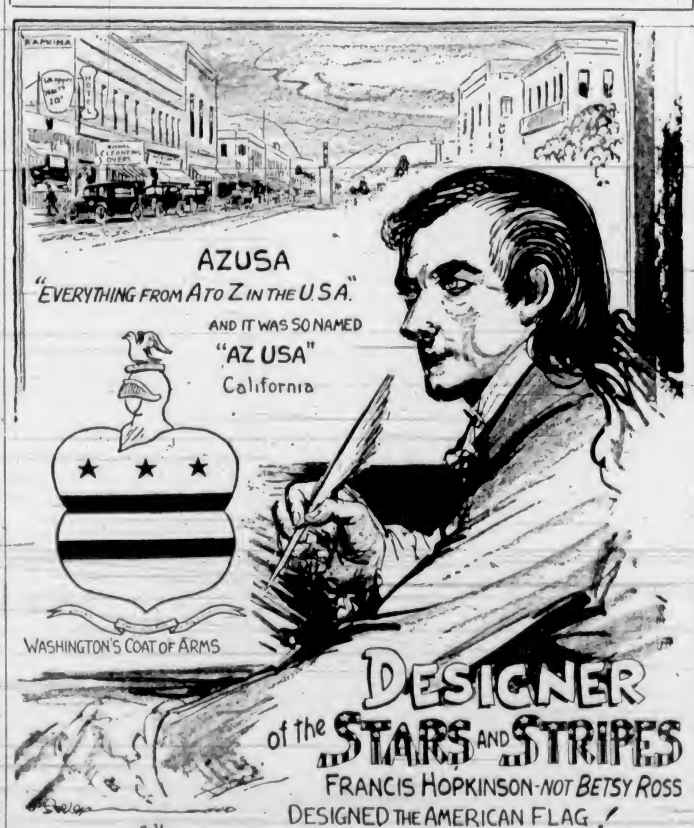

EXPLANATION FOR YESTERDAY'S RIPLEY CARTOON

Prize Airedale Terrier—Including cups, ribbons, rosettes, plate, plaques, scrolls and merchandise, Hinson Stiles' Triple International Champion, Briggus Princess, now only 3, has won a total of 1,033 prizes. Within the last year she won U.S. and Canadian silver trophies valued at $1,500, and weighing twice as much as she does. Ever since birth, the number "5" has played a significant role in her spectacular show career. She was whelped on the 5th day of the month; was the 5th of a litter of five; was the fifth champion bred by John M. Sykes; won her first challenge certificate in England on the 5th of the month; won her English championship in five months; was purchased by Mr. Styles on the 5th; arrived in the United States on the 5th; made her debut in Baltimore February 5th, 1937; and in five days was American champion; won her Canadian championship in five weeks; she weighs 50 pounds; has travelled 50,000 miles; and her owner has refused $5,000 for her.

Please address all queries to Cartoonist Ripley, c/o King Features, New York City, N.Y.

ANNOUNCEMENT!

The Same Fine Quality—
The Same Old Label—
But Now Available in

40 OZ SIZE

HUDSON'S BAY
Best Procurable
SCOTCH WHISKY

40 OZ Good Spirits $4.85

This advertisement is not published or displayed by the Liquor Control Board or by the Government of British Columbia.

STARTS TODAY **PLAZA** THREE DAYS ONLY TWO FIRST-RUN HITS

ADDED FEATURE
First Victoria Showing
From the Novel by S. S. VAN DINE
"NIGHT OF MYSTERY"
With ROSCOE KARNS

YEAR'S BIGGEST LAUGH HIT!
ENJOYMENT ALL THE WAY!
Tingling with Tunes —
Dazzling with Dances —
Gorgeous with Girls —
Looney with Laughter —
COME ON, EVERYBODY! IT'S THE SCREEN'S PEPPIEST, NAUGHTIEST, GAYEST, MOST HILARIOUS TREAT
Fun For All —
— All For Fun!
GIRLS! SONGS! DANCES! COMEDY! ROMANCE!

"THIS'LL MAKE YOU WHISTLE"
JACK BUCHANAN AND
A HOST OF STAGE, SCREEN AND RADIO STARS IN JOY-FILLED ENTERTAINMENT
SONGS! "I'm In a Dancing Mood" "Crazy With Love" "There's No Limit To My Love" etc.
HERE'S THE FAMOUS RHUMBA! RAVISHING!
PRICES: 12-1 - - 15c • 1-5 - - 20c • 5 On - - 25c

ROWE LEADS HIGH CAGERS

Scores Twenty-Three Points In B.C. Final Against Magee School

Sparked to victory by the fine marksmanship of Hank Rowe, who plays running guard for the Victoria Dominoes, Victoria High School basketball quintette won the British Columbia championship here today on the institution's gymnasium, by defeating Magee High School, of Vancouver, by a 50-40 score after overtime. Rowe breezed through the visiting defence for twenty-three points, eight of which came in the extra period.

Victoria moved into an early lead and were out in front at the half-way distance by a 23-12 score. The teams fought hard in the final canto and when the gong sounded the score was knotted at thirty-eight all. Rowe raced away early in the overtime, broke the tie, and added three more field goals as play continued. Friker then added one for Victoria and was followed right after with a basket by John Mylrea. Livingstone scored for Vancouver before the game ended.

Close to 800 fans, most of them high school students, watched a good, fast and clean ball game.

Bob Macmurchie and Bob Malcolm refereed, and teams follow:

Victoria High School—Rowe (23), Friker (9), J. Mylrea (10), Whyte (4), Fields, Ross (2), Acreman, T. Mylrea (2). Total, 50.

Magee High School—Livingstone (16), Alexander (14), Burrell, Mann, James, Wright (4), Hay (1), Young (2), Roach (3), Marshall. Total, 40.

BAY MEADOWS RACING

BAY MEADOWS, March 30.—Results here today follow:

FIRST RACE—Four furlongs:
Flossmoor (Pierson) $5.00 $2.80 $2.20
Lady Mava (Turk) 5.80 3.00
Red Car (Gribble) 2.40
Time, :48. Also ran: Vedette Post, Liverpool, Miss Okah, Valcola, La Spresa, His West, Belknot.

SECOND RACE—One mile
Uncle Tom (Pierson) $9.40 $5.80 $4.40
Old Nick (Tucker) $1.40 $6.60
Dr. Spoon (Martin) 6.60
Time, 1:42. Also ran: Donnacona Kid, George Renfroe, Clack, Omar, Blue Hour.

THIRD RACE—Six furlongs:
Sky Grenade (Turk) $12.60 $7.80 $5.60
Tonyman (McLean) 21.80 8.40
Gamelon (Adams) 7.00
Time, 1:13. Also ran: Vespusiano, Nedrob, Wing And Wing, Acero, Sextus, Charming Lassy, Toms Lady, Zadburn.

FOURTH RACE—Six furlongs:
Calaveras (Brammer) $14.80 $5.00 $3.60
Happy Dinah (Gray) 3.40 3.20
Gallienne (Yaeger) 5.00
Time, 1:12 4-5. Also ran: Full Tilt, Brustigert, Khayyam, Quel Jeu, Balkou Maid, Southern Way, Hi Hun, Texas Flag.

FIFTH RACE—Six furlongs:
Ariel Cross (Thompson) $9.80 $4.40 $3.40
King Saxon (Adams) 8.20 4.40
Capt. Cal (Gray) 2.60
Time, 1:11 3-5. Also ran: Toro Lee, Indian Lodge, Sky Shoot, Party Spirit.

SIXTH RACE—One mile.
Star Scout (Adams) $8.00 $4.20 $3.20
En Masse (Choinacki) 3.60 2.80
Candar (McCuire) 6.20
Time, 1:39 3-5. Also ran: Fleeting Moon, Onus, Boston Brook, Merlina.

SEVENTH RACE—Mile and one-sixteenth:
Deer Fly (Gray) $9.80 $6.20 $3.40
Below Zero (Connell) 5.80 3.20
Undulate (Adams) 2.40
Time, 1:48 3-5. Also ran: Baltimore Boy, Spring Flood, Leap, Crete, Green Flame, Schoolmom, Red Ensign.

EIGHTH RACE—Mile and one-sixteenth:
Easter Tommy (Thompson) $9.00 $4.40 $2.60
Bola Mola (Gray) 3.60 2.40
Naseby (Brammer) 2.40
Time, 1:48 1-5. Also ran: Kelconard, Gay Manners.

OVERNIGHT ENTRIES

FIRST RACE—Four furlongs:
Quillasyute 108
(A) Double Fol 108
Bans 111
Arlac 118
Brother Nibs 111
Red Bluffer 108
(A) Dunfrese 111
Royal Nation 111
Byrdford 114
Goole 108
Bar Thirteen 111
Galpen 111

SECOND RACE—Six furlongs:
Lee Torch 106
Miss Amie 105
Rosford 103
Better Servant 109
Alta Moon 109
Lady Emmon 101
Scots Guard 110
Virginia Miss 103
Judge Pan 104
Geana 115
Ansonsan 114
Thrift 104

THIRD RACE—Six furlongs:
Crystal Speed 110
Runan Conard 103
Berenda 112
Viewpoint 114
Bon Amour 114
Bonynge 112
Sky Baby 109
Clondi Cliff 105
El Portal 114
Victor 109
San Jose 109
Biz Was 110

FOURTH RACE—Six furlongs:
Jolito 112
Telepathy 112
Our Cooler 107
Marcie Belle 110
Chasin 106
Trail Maid 110
Veracidad 103
Hyperfinita 103
Mida R 103
Handomo 107
Empress Hills 107
Flight On 115

FIFTH RACE—Six furlongs:
Black Highbrow 112
Rock X 113
Lithorme 108
Peter Saxon 109
Patriotic 111
Tropiano 103
Boston Mary 104
Lt. Gregorek 113
Ilwanna 108
Bubblesome 115
Keene Jack 113
Cloud Dor 115

SIXTH RACE—Mile and one-sixteenth:
Toro Bant 108
Miss Ram 100
Torouil 112
Leonie 102
Shalot 112
Cinar 112

SEVENTH RACE—Mile and one-sixteenth:
Dizzy B 113
Gallant Exile 105
Marcel Play 113
Dunlop Lady 110
Bee Hamburg 107
Gutterins 112
Sir Gay 115
Coldwater 110
McCarthy 113

EIGHTH RACE—Mile and one-eighth:
Daily News 109
Prince Prest 114
Golden Nut 114
Trekkine 104
El Chessito 114
Night Gaul 108
Bi Way 114
Akabiloa 114
Rocherfam 109
Carbar 114
Broad Royal 114
Lapland 109

First post 2 p.m.
Weather clear, track fast.

Polish Girl Triumphs

Miss Jedzrejowska, of Poland (left), shakes hands with Miss Scriven, of England, after defeating the English girl in the final of the women's singles championship at the Riviera Lawn Tennis Tournament at Monte Carlo.

REACH CUP FINAL

BELFAST, March 30 (C.P.).—Bangor and Belfast Celtic were returned finalists for the Irish Football Cup today. In the semi-final replays, Bangor defeated Derry City, 3-1, and the Celtics eliminated Glentoran from the competition by a similar score.

Sast Saturday Bangor and Derry drew, 2-2, and the Celtic-Glentoran tilt ended 1-1.

BOAT RACING HISTORY MADE

Oxford Crew and Cambridge Reserves Race Together In Trial Spin

PUTNEY-ON-THAMES, March 30 (C.P.).—Boat racing history was made today when the Oxford oarsmen, in the final stages of training for their annual race with Cambridge Saturday, were paced in a trial spin by the Cambridge reserve crew.

Enthusiasts along the Thames towpath were bewildered to see the dark blue and light blue oars flashing along side by side. Oxford whipped the Light Blue reserves in a minute and a half's rowing, gaining a length and a half, far better than the Cambridge varsity crew have done in training.

Starting at thirty-eight strokes a minute from the University Stone, the Dark Blues quickly lost their pacemakers and reached the mile post in four minutes seven seconds, in the face of rough water and a strong headwind.

Later Cambridge, in a minute and a half spin with their reserves, did not show as well as the Dark Blues, and were unable to gain more than half a length. In practice starts the Light Blues stroked thirty-eight a minute and nineteen for half-minute spurts.

A workout of the Victoria City football team will be held tonight at the Veterans of France at 7:30. All players are asked to attend.

KENT'S
RCA VICTOR
Electric Tuning
1938 Model, 7 tubes, Magic Eye, 3-band super-heterodyne $92.50
KENT'S
641 Yates St. E 6013

BUICK COUPE
LATE MODEL
For Sale Cheap
OWNER LEAVING CITY
BOX 1224, COLONIST

Mrs. Brown has a new Swedish maid, who said one day after the holidays: "Mrs. Brown, where bane your son?"

Mrs. Brown said: "Oh, he has gone back to Yale, and I miss him so much."

The maid said, "I know yoost how you feel. My brother, he baen in yaol six times since Tanksgiving."

Old Kentucky CIGARETTES

W. & J. WILSON
Established 1862
Jaeger Woollens — Burberry Coats
Men's and Boys' Clothes
1217 Government Street PHONE G 5013

TOMORROW
SHOWING FOR 3 DAYS ONLY
INSTEAD OF BULLETS HE USES LAUGHS!
Little Caesar in a Surprise Comedy Hit!
ENDS TODAY! JOHN BOLES LULI DESTE IN "She Married An Artist" — ALSO — JACK HOLT IN "TRAPPED BY G-MEN"
Edward G. Robinson
IN
"A SLIGHT CASE OF MURDER"
WITH
JANE BRYAN • ALLEN JENKINS
RUTH DONNELLY • WILLARD PARKER
AND! The Workingman's Answer to Gold Diggers . . . Great Comedy as the Worm Turns!
"EXPENSIVE HUSBANDS"
WITH
PATRIC KNOWLES, BEVERLY ROBERTS
Allyn Joslyn
20c DAILY 12-1 PHONE E0914
DOMINION

At the Theatres

GAY MUSICAL AT PLAZA THEATRE

"This'll Make You Whistle" Is Merry Feature With Jack Buchanan Starred

It is almost impossible to recapture on paper the irresponsible gaiety and charm of the musical comedy film, "This'll Make You Whistle," which will open today at the Plaza Theatre.

With its gay plot, merry tunes, hilarious development, and Jack Buchanan giving the greatest performance of his career, it is an apt blend of all that is cheeriest and best in screen entertainment.

"This'll Make You Whistle" is just grand entertainment from start to finish and will appeal to filmgoers of all ages and both sexes.

ATLAS THEATRE "Spring Love Is in the Air," is the new Cole Porter hit tune sung in "Rosalie" by beautiful Ilona Massey. Miss Massey, an outstanding singing and acting "find" from Budapest, makes her first appearance before the cameras in the Nelson Eddy-Eleanor Powell musical romance, now at the Atlas Theatre.

CAPITOL THEATRE Spared by the wicked Queen's executioner, Snow White is guided through the woods by the kindly animals in Walt Disney's full-length feature, "Snow White and the Seven Dwarfs," distributed by RKO-Radio and now at the Capitol Theatre.

DOMINION THEATRE A new romantic comedy about New York's studio life, "She Married an Artist," will end today at the Dominion Theatre. John Boles and Luli Deste are co-starred. In featured roles are found Frances Drake, Helen Westley and Alexander D'Arcy.

AMUSEMENTS

On the Screen

Atlas—Nelson Eddy starring in "Rosalie."

Capitol—"Snow White and the Seven Dwarfs."

Columbia—Charles Starrett in "Two-Gun Law."

Dominion—"She Married an Artist," starring John Boles.

Oak Bay—Carole Lombard in "True Confession."

Plaza—"This'll Make You Whistle," starring Jack Buchanan.

STARRING TRIO IN OAK BAY PICTURE

Carole Lombard, John Barrymore And Fred MacMurray Appear In "True Confession"

Reunited for the first time since they made motion picture comedy history in "Twentieth Century," Carole Lombard and John Barrymore appear in "True Confession," which will open today at the Oak Bay Theatre, with Fred MacMurray co-starred with them.

"True Confession," from the French play, "Mon Crime" by Louis Verneuil and Georges Berr, gives Miss Lombard the most astounding opportunity for comedy characterization of her career, and Barrymore an equally great opportunity in the roles of two incurable liars fighting to claim credit for a murder which neither of them committed.

COLUMBIA SHOWS "TWO-GUN LAW"

Charles Starrett Stars in Peter B. Kyne Story With Lovely Peggy Stratford

Charles Starrett, in his latest picture, Columbia's new Peter B. Kyne production, "Two-Gun Law," will appear today at the Columbia Theatre. It is a wild-riding story of the old West.

Peggy Stratford, who appeared with Starrett in his latest film, "Trapped," again plays the leading feminine role opposite the cowboy star. This is Miss Stratford's second screen role.

Supporting roles in the film are taken by Hank Bell, Edward Le Saint, Charles Middleton, Alan Bridge, Lee Prather, Dick Curtis, Victor Potel, and others. Leon Barsha directed. John B. Rathmell wrote the screen play of the story by Norman Sheldon.

Football, Rugby In Old Country

LONDON, March 30 (C.P.).—Old Country football and Rugby games played today resulted as follows:

ENGLISH LEAGUE
First Division
Portsmouth 2, Huddersfield T. 0.
Third Division, Southern Section
Exeter City 1, Southend United 1.

SCOTTISH LEAGUE
First Division
Queen's Park 2, Hamilton Academicals 1.

RUGBY LEAGUE CUP
Third-round replay: Halifax 11, Castleford 7.

RUGBY LEAGUE
Wigan 17, Salford 11.
Batley 21, Bramley 0.
Barrow 17, Warrington 10.

RUGBY UNION
Dominion Students 14, United Hospitals 5.

CAPITOL
DOORS OPEN DAILY, 11:30 A.M.
NOW SHOWING • ALL WEEK!
STILL BREAKING ALL RECORDS!
★ Bring the Family and Enjoy It Together
"Snow White" at 12:06, 2:01, 3:56, 5:52, 7:46, 9:41
Added! Scenic • SEA NOVELTY • WORLD NEWS
SNOW WHITE AND THE SEVEN DWARFS
IN TECHNICOLOR
DAILY! SPECIAL CHILDREN'S SHOWS 15c 3 P.M. to 5 P.M.
PRICES! 25c 11:30-1:00 30c 1:00-6:00 40c 6:00 On Children: 25c
SATURDAY MORNING SPECIAL CHILDREN'S SHOWS 15c 9:00 A.M. TO 10:00 A.M.

ATLAS
Now!
NELSON EDDY and ELEANOR POWELL
ROSALIE
PLUS
MARCH OF TIME No. 2 — POLAND AND WAR, CHILD LABOR, THE HIGHLANDS
DONALD DUCK "Self Control"
ATLAS NEWS
AP 12:36 3:03, 5:10 6:37
Phone E 2911
15c 7 to 1 20c 1 to 5 25c 5 On

CHILDREN 10c • OAK BAY • ADULTS 15c TIL 7 P.M.
Sh-h-h-h! Don't Bother Them! They're In Love
CAROLE LOMBARD • FRED MacMURRAY • JOHN BARRYMORE in
"TRUE CONFESSION"
A REAL COMEDY
He's Got What It Takes to Get What He Wants
GEORGE BRENT • ANITA LOUISE in
"THE GO-GETTER"
THURSDAY AND FRIDAY, 6:30 P.M. — SATURDAY FROM 2 P.M.
9-5 15c 5-6 20c 6 On 25c

COLUMBIA
TODAY, FRIDAY and SATURDAY
FIRST VICTORIA SHOWING
PETER B. KYNE'S
TWO GUN LAW
starring CHARLES STARRETT
2nd FEATURE
THE BIGGEST LAUGH RIOT
STUART Erwin SMALL TOWN BOY
A GRAND NATIONAL PICTURE
Also Serial (Except Saturday Night)
SERIAL 3 DICK Tracy "THE FUR PIRATES"
EXTRA — CARTOON
10c Till 7 15c 7-7:00

RECITAL
Advanced and Senior Pupils
FRIDAY, APRIL 1, 8:15 P.M.
FIRST BAPTIST CHURCH
Admission 25c and 15c
Victoria Music Teachers' Association

SAFE

Hubby was leaving on a business trip, and had decided to take three umbrellas with him.

"Why three umbrellas, my dear?" asked his wife.

"Well," he replied, "one to leave on the tram, the other to be left in the train, and the third in case it rains."

3 PERFECT BEERS
PHOENIX EXPORT LAGER
"The Golden Brew" . . . Famous Since 1858
SILVER SPRING
Pure Malt Lager, the Satisfying Full-Bodied Flavor
Rainier
An Old Favorite Forging Ahead in Public Demand
This advertisement is not published or displayed by the Liquor Control Board or by the Government of British Columbia.

BY APPOINTMENT
EMU AUSTRALIAN Brandy ★★★
There is no speeding-up in the production of EMU (3-star) Brandy. Its rich flavour and bouquet tell of maturity slowly achieved in wood, of good age that stands you in good stead whether you take EMU Brandy as a connoisseur's drink or on doctor's orders. Tariff preference largely explains the moderate price.
THE EMU WINE CO. LTD.
ADELAIDE & LONDON (ENGLAND)
$2.25 26 OZ. $1.25 13 OZ.
A product of the Grapes, Produced and bottled in the Sunny South
EMU BRANDY
This advertisement is not published or displayed by the Liquor Control Board or by the Government of British Columbia.

FINANCE - COMMERCE - MARKETS

Stocks Hit Fast Rallying Pace in New York Mart

NEW YORK, March 30 (AP)—Stocks hit a fast rallying pace in the early part of today's market but a last-minute selling drive substantially reduced or wiped out recoveries in most departments.

With little inspiring to be found in the news, brokers attributed the morning upswing running to two or more points for favorites mainly to quick-turn traders operating on the theory the market had been oversold recently and was entitled to at least to come back temporarily.

The list thrust a rallying foot forward at the opening, with demand heavy enough to put the ticker tape two minutes in arrears for a brief interval.

Margin accounts, impaired by yesterday's slump, were unloaded near the second hour and prices dipped. When offerings here were concluded, another forward move got under way, but at much slower speed. Small gains and losses ruled at the close in most shares, with some off as much as three. Bonds generally continued to slide.

Steels, mines, farm implements and specialties led the upward reversal of the forenoon, but most of these backed away rapidly at the finish when the recording machinery again lagged a minute or so.

Fundamental business factors behind the market offered nothing outstanding to change the attitude of caution toward the buying side.

(H. A. Humber, Ltd.)
(All Fractions in Eighths)

	High	Low	Close
Air Reduction, ex-d	43	42-3	42-3
Allied Chemicals	130	127	128-2
Allis Chalmers	37-5	36-2	37-3
Allied Stores	4-7	4-5	4-7
Amer. Can	78	78-6	78
Amer. Celanese	10-2	9-1	9-1
Amer. Foreign Power	2-4		2-4
Amer. L. & Z.	4-3	4-4	4-4
Amer. Locomotive	13-4	12-6	12
Amer. P. & L.	3-3	3-2	3-2
Amer. Radiator	9-5	9	9-2
Amer. Rolling Mills	14	13-2	14
Amer. Smelter	31-1	29-6	29-3
Amer. Tel. & Tel.	113-3	111	111-1
Amer. Tobacco	61	60	60-2
Amer. Waterworks	6-7	6-1	6-2
Anaconda Copper	23-3	22-2	22-2
Atchison Railway	23-6	22-5	23-2
Atlantic Refining	16-4	16-1	16-3
B. & O. Railway	4-5	4-2	4-2
Baldwin Locomotive	5-1		5-1
Bendix Aviation	9	8-6	9
Bethlehem Steel	44-5	42-1	42-2
Boeing	22-7	21-1	21-4
Borden	16-3	15-1	16
Borg Warner	18-3	17	17-4
Briggs	14-6	13	14-1
Canada Dry	12-4	12-1	12-1
C.P.R.	5-5	5	5-1
Caterpillar Tractor	31	29-7	29-7
Case (J. I.)	68	64	66
Cerro de Pasco	29-7	26-4	27-1
C. & O. Railway	24	23-1	23-3
Chrysler	39-2	36-7	37-3
Columbia Gas	5-4	5-1	5-1
Commercial Credit	24	22	23
Commercial Solvent	8	5-7	5-7
Commonwealth & So.	1-1		1-1
Congoleum	15-2	15	15
Con. Edison	16	17-1	17-1
Cont. Can	38-4	38-4	38
Corn Oil	7-3	7-1	7-2
Cont. Oil	22-4	21-3	22-4
Crown Zellerbach	6	7-4	7-6
Crucible Steel	21-3	20	20-2
Curtiss Wright	3-4	3-2	3-2
Curtiss Wright A	13-6	13	13
Deere & Co.	18-4	17-2	17-6
Douglas Aircraft	32-6	31	31-2
DuPont	100	96	96-1
Eastman Kodak	130-3	127	127
El Auto Lite	14-2	13-2	14
El Power & Lite	6-2	6-1	6-2
Fairbanks Morse	21-2	20	20-4
Freeport Texas	20-3	19-7	19-7
General Foods	23	22-7	23
General Electric	29-7	28	28-2
General Motors	28-1	27-1	27-2
Goodyear	16-1	15-4	15-4
Granby Copper	2-7	2-6	2-6
Great Northern	13-6	13	13
Great West Sugar	24	23-6	24
Intl Harvester	55	52-2	53
Houston Oil	5-2	5-1	5-1
Howe Sound	25-4	25-4	25-4
Hudson Motors	5-3	5-1	5-2
Hupmobile Motors	0-6		0-6
Inspiration Copper	8-2	7-1	7-7
Intl. Nickel	42-4	39-6	40
Ind. Rayon	14-7	14-4	14-4
Intl. Tel	6-1	5-7	5-7
Ill. Central	6-4	6-1	6-2
Johns Manville	61	58	59-6
Kennecott Copper	28-3	27-1	27-6
Kresge	15-4		15-4
Lambert Co.	8-1	6-5	8-6
L. & M. Tobacco	83		83
Ludlum Steel	12-4	12	12
Loew's	35-6	33-3	34-2
Lorillard	14-3	14	14-2
Mack Truck	17-4	17	17
Mathieson Alkali	20-2	20	20
Mexican Seaboard	16		16
Monsanto Chemical	70-4	70	70
Montgomery Ward	27-2	25-6	29
Motor Wheel	8-4	8-1	8-1
Nash Kelvinator	7	6-6	7
National Biscuit	16-7	16-6	16-6
National Dairy	12		12
National Distillerins	16	17-4	17-4
National Power & Lite	5-5	5-1	5-1
New York Central	10-7	10	10-1
North Amer. Co.	14-6	14	14-1
North Amer. Aviation	6-2	6-1	6-1
Northern Pacific	7	6-4	6-4
Ohio Oil	10-2	10	10
Owens Ill. Glass	41-8	40	41
Pacific Gas & El. ed-d	24	23	23-2
Packard	2-4	2-2	2-3
Paramount Pictures	6-4	6	6
Penn Railway	15-1	14-6	14-7
People's Gas	23-2	22-5	23-2
Phillips Pete	28-7	27-4	27-4
Pullman	23	22	22
Pure Oil	9	8-6	8-6
Radio	5-1	4-7	5
Rem. Rand	10	9-5	9-7
Republic Iron & Steel	12-1	11-6	11-6
Reynold's Tobacco	35	34-1	35
Safeway Stores	12-6	12	12-5
Schenley	18-6	18	18
Sears Roebuck	48-4	47	47-3
Sharon Steel	10-5	10-4	10-5
Shell Union	10-4	10-1	10-4
Socony Vacuum	11-2	10-7	11
Southern Pacific	10-1	9-3	9-4
Southern Rly.	7		5-4
Sperry Corpn.	16-3	15-5	15-6
Standard Brands	6-4	6-2	6-2
Standard Gas	2-2	2-2	2-3
Standard Oil, Cal.	26	25-5	25-6
Standard Oil, N.J.	41	39-7	39-7
Stewart-Warner	6-4	6-3	6-4
Studebaker	3-7	3-4	3-6
Texas Corpn.	34	32-5	32-5
Texas Gulf	26-3	26	26-1
Timken	22-4	21-2	21-2
Trans-American	6-4	6-1	6-2
Twentieth Century-Fox	17-1	17	17-1
Underwood Elliott	44-4		44-4
Union Carbide	59-6	59	59-2
Union Oil, Cal.	17-6	17-4	17-5
Union Pacific	59	56	59
United Aircraft	20-6	19-4	19-5
United Fruit	52-6		52-6
United Corpn.	2-1	2	2-1
United Gas & Imp.	9	8-5	8-7
U.S. Cast Iron Pipe	22-4	22-2	22-4
U.S. Indus. Alcohol	14-5	14-2	14-2
U.S. Realty	2		2
U.S. Rubber	24-2	22-2	23
U.S. Rubber, Pfd.	63	60-4	60-9
U.S. Smelting	47	45	46-6
U.S. Steel	41-2	39	39-4
Vanadium	12-6	11-6	12
Warner Bros.	4	3-7	3-7
Westinghouse Elec.	16-5	16-1	16-4
Western Electric	67-6	65-1	65-1
Western Union	17-6	16-7	17
White Rodgers	6-4	6-2	6-2
Woolworth	38-7	36-2	36-2
Youngstown S. & T.	26-2	24	25
Zenith Radio	10-1	9-7	9-7

Corporation Bonds

(Burns & Wainwright, Ltd.)

PUBLIC UTILITIES	Bid	Asked
B.C. Telephone 6% Pfd.	108.00	110.50
B.C. Electric 6% Pfd.	109.50	110.50
C.P.R. 3% 1951	86.25	88.25
C.P.R. 3% 1953	101.75	103.75
Calgary Power 5% 1960	95.25	97.00
Gatineau Power 5% 1956	102.50	104.25
Montreal Power 3½% 1972	95.50	97.50
Shawinigan 4% 1961	98.75	100.25
Western Power 5% 1949	109.00	106.00
INDUSTRIALS		
Canada B.S. 5% 1957	71.50	73.25
Canada Cement 4½% 1951	102.75	104.50
Famous Players 4½% 1951	94.00	96.00
McColl-Frontenac 6% 1946	104.00	105.75
Massey-Harris 5% 1947	94.50	96.25
Simpson's Ltd. 4½% 1951	94.50	96.25
GRAIN ISSUES		
Alberta Pacific 6% 1946	76.50	
Federal Grain 8% 1949		87.50
Reliance Grain 4½% 1952	84.50	
United Grain 5% 1948	81.50	85.50
Western Grain 6% 1949		36.00

Montreal Produce

MONTREAL, March 30 (CP.)—Butter, Spot—Quebec grass, regraded, 36a; Australian, 35 7-8a; New Zealand finest, 35 7-8a.

Eggs, Spot — Ontario "A" large, 21 1-2a.

Butter Futures—Steady and unchanged. April 33 1-2.

Mr. Manufacturer:

How many of your potential Customers REALLY KNOW

the facts about your products?—the facts about quality, service and value which will make them *buyers!*

Newspaper advertising is a powerful educating force, entering Canada's 2,000,000 homes daily. It can speed up tremendously your sales job of telling people why your product is one they should *buy*.

This advertisement was prepared for the Canadian Daily Newspapers Association by Norris-Patterson, Limited

HEAVY HAULING
WE SPECIALIZE IN HANDLING BOATS, MACHINERY SAFES' ETC
ESTD. 1890 HEANEY'S CALL G 1104

FOREIGN EXCHANGE

NEW YORK, March 30 (AP)—Quotations in cents.

France — Demand 3.04½; cables 3.04½.
Italy—Demand 5.26½; cables 5.26½.
Demand:
Belgium—19.62.
Germany — Free 40.16; registered 16.80; travel 24.56.
Holland—83.40.
Norway—24.96.
Sweden—25.61.
Denmark—22.19.
Finland—2.22½.
Switzerland—22.94.
Portugal—4.52.
Greece—.81½.
Poland—18.62.
Czechoslovakia—3.49⅝.
Jugoslavia—2.35.
Hungary—19.90.
Rumania—.75.
Argentina—22.16.
Brazil—Free 5.90.
Tokio—28.96.
Shanghai—26.25.
Hongkong—30.70.
Mexico City—22.28.
Montreal—In New York—99.43⅝.
New York—In Montreal—100.56⅛.

STERLING EXCHANGE

NEW YORK, March 30 (AP)—Quotations in dollars. Demand 4.96⅝; cables 4.96⅝; sixty-day bills 4.96 5-16.

LULL COMES IN WHEAT MARKETS

WINNIPEG, March 30 (CP.) — Lull today followed on the heels of yesterday's bull raid which sent No. 1 Northern cash wheat 10 cents higher. Cash premiums for top grades fell 3 cents or more, while Winnipeg futures dipped 1-2 to 1 5-8 cents.

The two-day advance of May future—7 1-8 cents—was cut short in erratic dealings. The nearby month moved 1 1-4 higher at the open, dropped 3, and then closed only 1-2 down at $1.23 1-4. July and October finished at $1.10 3-4 to $1.10 7-8 and 90 3-8 to 90 1-2 cents, respectively.

Canadian export business was reported at only a few scattered loads of 8,000 bushels each.

Liverpool closed 1-2 to 7-8d lower.

Buenos Aires close: No. 1 Northern, 3 1-2 lower at 26 cents premium; No. 2 Northern 4 1-2 down at 17 above the May future, and No. 3 2 lower at 4 1-2 discount, compared with May.

Coarse grains had a listless session with selling forcing rye 1 1-2 to 1 1-8 lower, flax 1 1-8 to 5-8 lower, barley 1-8 lower to unchanged, and oats 5-8 to 1-8 lower.

(H. A. Humber, Ltd.)

WINNIPEG GRAIN				
Wheat—	P.C. Open	High	Low	Close
May	123⅛ 125	125	122⅛	123⅛
July	112⅛ 112	112	110⅛	110⅝
Oct.	92⅛ 91⅞	91⅞	88⅞	90½
Oats—				
May	47⅝ 47	47½	46⅝	46⅝
July	43½ 42⅝	42	42⅝	42
Oct.	36½			036
Rye—				
May	69½ 69⅝	69⅞	68	68
July	69½ 70⅛	70⅛	68⅞	68⅞
Barley—				
May	60⅝ 60⅝	60⅞	60⅛	60⅛
July	58⅝ 58⅞	58⅞	58⅛	58⅛
Oct.	53⅝			053⅝

Cash Grain

Wheat—1 Northern, 149⅛; 2 Northern, 140⅛; 3 Northern, 118⅛. No. 4, 107⅛. No. 5, 91⅛. Feed, 71⅛. Track, 147⅛. Amber Durums No. 1, 86⅛. No. 2, 81⅛. No. 3, 79⅛. No. 4, 76⅛. Track, 66⅛. Garnet No. 1, 117⅛. No. 2, 114⅛.

Oats—2 C.W., 51⅛. 2 C.W., 47⅛. Ex 1 Feed, 46⅛. 1 Feed, 44⅛. 2 Feed, 40⅛. 3 Feed, 37⅛.

Barley—2 R.O.W., 61⅛. 6 R.O.W., 61⅛. 2 C.W., 58. 4 C.W., 56⅛. 3 C.W., 55⅛. 9 C.W., 54⅛. Track, 80⅛.

Rye—1 C.W., 66⅛. 2 C.W., 66⅛. 2 C.W., 64. Rejected No. 2, 59. 4 C.W., 59. Track, 67.

Flax—1 N.W.C., 156⅛. 2 C.W., 152⅛. 3 C.W., 136⅛. 4 C.W., 125⅛. Track, 154⅛.

CHICAGO GRAIN				
Wheat—	P.C.	Open	High	Low	Close
May	87⅛	86⅞	87	86	86⅞
July	83⅛	82⅞	83⅛	82	82⅛
Sept.	83⅝	83⅛	83⅝	82⅛	82⅝
Corn—					
May	61⅛	61⅛	61⅛	60⅝	60⅝
July	62⅛	62⅛	62⅛	61⅝	61⅝
Sept.	62⅝	62⅝	62⅝	62⅛	62⅝
Oats—					
May	30⅛	30	30	29⅞	30
July	28⅛	28⅛	28⅛	28	28⅛
Sept.	28⅝	28⅛	28⅛	28⅛	28⅛
Rye—					
May		64⅛	64⅛	64⅛	64⅛
July		63	63⅛	62⅝	62⅝
Sept.		62	62⅛	62	62

Dominion Bonds

(Burns & Wainwright, Ltd.)

		Bid	Asked
Dom. of Can.	1940 4½%	107.00	107.875
"	1941 5%	111.00	111.875
"	1943 5%	113.125	114.00
"	1944 4½%	111.00	112.00
"	1945 4%	107.75	108.75
"	1946 4½%	111.00	112.00
"	1949 3½%	102.75	103.75
"	1952 4%	107.00	108.25
"	1958 4½%	110.875	111.875
"	1959 4½%	111.125	112.125
"	1955 3½%	97.75	98.75
"	1966 3½%	99.25	100.75
"	Perp. 2%	87.25	88.25
"	1949 3½%	101.50	102.50
"	1951 3½%	100.75	101.75
"	1967 2%	94.00	95.00
DOMINION GUARANTEES			
Can. Nat. Rly.	1951 4½%	112.75	114.00
"	1959 4½%	114.00	115.25
"	1957 4%	112.75	114.00
"	1955 4½%	115.50	116.75
"	July, 1969 5%	115.25	116.50
"	Oct. 1969 5%	118.00	119.25
"	1970 5%	118.25	119.75
"	1954 5%	116.75	116.00
"	1953 2%	96.75	98.00
"	1944 3%	102.75	104.25
"	1950 3%	97.25	98.50
Grand Trunk	1962 3%	96.00	97.50
"	1962 4%	106.75	108.75
Can. Nor. Rly.	1958 2%	98.75	101.25

London Stocks

LONDON, March 30 (AP.)—Closing: Anaconda, $23 3-4. C.P.R., $5. Int Nickel, $42 3-8. U.S. Steel, $40 5-8. Cent. Mining, £22. Consol Gold Fields, 63s 9d. Courtaulds, 38s 3d.

Bonds—British 2 1-2 per cent Consols, £73 1-4. British 3 1-2 per cent War Loan, £101 1-4. British Funding 4s, 1960-90, £110 7-8.

EGG MARKET

Quotations on egg prices are obtained daily from the Dominion egg inspector, William Haggar, 1002 Wharf Street.

To producer, delivered in Victoria

Grade "A" large	.19
Grade "A" medium	.18
Grade "A" pullet	.17

Following are the city wholesale

Grade "A" large	.23
Grade "A" medium	.22
Grade "A" pullet	.21

Foreign Bonds

(Burns & Wainwright, Ltd.)

	Bid	Asked
Australia 4½%, 1959	98.25	99.625
Bolivia 7%, 1958	3.25	4.25
Chile 6%, 1961	15.125	16.25
French 7%, 1949	104.00	105.50
German 4½%, 1966	25.25	26.25
Italy 7%, 1951	73.50	75.50
Japan 6½%, 1954	72.50	75.50
Norway 6%, 1944	104.875	106.375
Peru 6%, 1961	7.00	7.875
Sydney 5%, 1955	101.625	103.125
Uruguay 8%, 1960	42.75	43.25

Above prices in New York

NARROW GAINS IN TORONTO MINES

TORONTO, March 30 (CP.)—Toronto share market switched courses about a half a dozen times during the day and finally closed narrowly higher in the mining section and a third of a point down in the industrial section. Volume was at 761,000 shares.

International Nickel recovered in the last hour from an early loss to 40 1-2, but a selling rush in the last ten minutes carried it to a new low for the day at 39 3-4. The close at 40 was off 2.

Although selling ex-dividend $1, Home closed 3-8 up at 50 1-4, while Lakeshore advanced 1 1-8 and McIntyre 1-2. Medium-price and junior golds boarded more net gains than losses. Silver stocks displayed a little firmer tone.

Walkers common touched 31 1-2 and closed at 32 1-2, off 1 1-2 net. The big oils, Imperial and International Petroleum hit new lows, Imperial closing down 3-8 and Pete a point down at 24. British-American dropped 1-8.

Recessions of a point or more were showing at the close for Alberta Pacific Grain pfd.

The Western Oil share market was inclined to softness. Royalite dropped 1-2 and losses of 3 to 5 were netted by Davies Petroleum and Dalhousie. Texas-Canadian lost 9.

MINING SECTION
(Fidelity Securities, Ltd.)

	Bid	Asked
Acme	.05	.09
Aldermac	.42	.44
Alax	.15	.22
Bagamac	.13	.15
Bankfield	.72	.74
Base Metals	.25	.27
Beatrix	1.07	1.09
Big Missouri	.35	.40
Bobjo	.07	.06½
Bralorne	6.05	6.35
Buffalo Ankerite	12.00	12.50
C. & E. Corpn.	1.96	2.05
Canadian Malartic	.80	.85
Cariboo	1.85	2.00
Castle Trethaway	.55	.60
Central Patricia	2.35	2.40
Chemical Research	.27	.40
Chibougamau	.21	.25
Coast Copper	2.00	2.25
Coniagurn	1.32	1.35
Dome	49.37½	50.00
Falconbridge	5.00	5.15
Eldorado	2.05	2.08
Gods Lake	.37	.40
Granada	.05½	.06½
Hasaga	.66	.69
Hard Rock	1.75	1.78
Hollinger	11.62½	12.25
Home Oil	1.05	1.08
Howey	.22	.24
Hudson Bay	21.50	21.75
Intl. Nickel	39.75	40.25
Kirkland Lake	.90	1.00
Lakeshore	49.50	50.00
Leitch	.65	.72
Little Long Lac	4.05	4.15
Macassa	3.60	3.65
McIntyre	26.50	27.75
McKenzie Red Lake	.74	.77
Mclwod Cockshutt	3.15	3.20
McVittie Graham	.13	.15
McWatters	.62	.66
Mining Corpn.	1.50	1.57
Moneta	1.61	1.65
Morris Kirkland	.09	.09½
Normetal	49.50	51.00
O'Brien	2.00	2.95
Pamour	3.00	3.10
Pickell Rouyn	1.57	1.60
Paymaster	.42	.43
Pend Oreille	1.42	1.48
Perron Gold	1.15	1.18
Pickle Crow	4.00	4.10
Pioneer	2.67	2.95
Premier	1.68	1.90
Reid Authier	2.75	2.85
Rosalite	35.00	39.75
San Antonio	1.26	1.28
Sherritt-Gordon	1.00	1.02
Siscoe	2.30	2.40
Sladen Malartic	.94	.99
Sladcorna	.19	.20
Sudbury Basin	2.10	2.20
Sullivan	.94	.96
Sylvanite	2.70	2.75
Teck Hughes	4.55	4.70
Thompson Cadillac	.19	.20
Toburn	1.90	2.00
Tobi	1.25	1.37
Ventures	4.25	4.40
Watte Amulet	1.15	1.17
Wright-Hargreaves	6.65	6.75

INDUSTRIAL SECTION
(Fidelity Securities, Ltd.)

	Bid	Asked
A.P. Grain	2	3
B.A. Oil	17½	18
B.C. Power A	26	27½
B.C. Power B		3½
Building Products		38
Bell Telephone		154
Brazilian Traction	8⅝	8½
Brewing Corpn.	1.10	
Brewers & Distillers	5½	6
Canada Cement	7½	7⅝
Canada Car & Foundry	7	8
Canada Malting	29½	32
Canadian Pacific	5⅛	5⅛
Cockshutt Plow	7	7½
Consolidated Smelters	47	47½
Distillers-Seagrams	19½	20
Dominion Bridge	22	23
Dominion Stores	4½	5
Dominion Tar & Chemical	5⅛	5⅛
Ford A	13	
General Steamships	8½	8½
Gypsum Lime	4⅛	6
Hamilton Bridge		5
Hiram Walker	32	32½
Imperial Oil	18	
Intl. Petroleum	24	24½
Imperial Tobacco	13½	13½
Intl. Nickel	40	40½
Indust. Alcohol A	2½	2
Indust. Alcohol B	2½	2
Intl. Utilities A	6	7
Intl. Utilities B	5½	6
Lake of the Woods	11	11½
Loblaw A		21
Loblaw B	18	19
Montreal Power	27½	28
McColl-Frontenac	11½	12½
National Steel Car	33½	34
National Breweries	35½	36
Page-Hersey	79	81
Power Corpn	9⅛	10
Shawinigan	18⅛	18½
Steel of Canada	58	58½
Steel of Canada Pfd	34	
Weston	9½	10
Winnipeg Electric	1.00	2.00

London Stocks

LONDON, March 30 (AP.)—Closing: Anaconda, $23 3-4. C.P.R., $5. Int Nickel, $42 3-8. U.S. Steel, $40 5-8. Cent. Mining, £22. Consol Gold Fields, 63s 9d. Courtaulds, 38s 3d.

Bonds—British 2 1-2 per cent Consols, £73 1-4. British 3 1-2 per cent War Loan, £101 1-4. British Funding 4s, 1960-90, £110 7-8.

FOREIGN CURRENCIES COMPILED ON BASIS OF CANADIAN DOLLAR

MONTREAL, March 30 (CP.)—British and foreign exchange closed easier today. Nominal rates for large amounts:

Argentina, peso, .2594. Australia, pound, 3.9894. China, Hongkong dollars, .3088. Denmark, krone, .2230. France, franc, .030630. Germany, reichsmark, .4039.

Great Britain, pound, 4.9982. Holland, florin, .5571. Japan, yen, .2918. New Zealand, pound, 4.0215. Norway, krone, .2511. South Africa, pound, 4.9717. Sweden, krona, .2575. Switzerland, franc, .2308.

Trend Mixed After Quiet Session on Vancouver Market

VANCOUVER, March 30 (CP.)—Prices closed with a mixed trend on Vancouver Stock Exchange today after one of the quietest trading sessions of the year. Transfers totaled 65,455 shares.

Golds were mostly lower. Bralorne declined 30 cents at $8.10, Cariboo Gold Quartz 15 at $1.80 and Sheep Creek 5 at 95. Pioneer at $2.90, Kootenay Belle at $1.03 and Hedley Mascot at $1.02 each eased a cent as Reno dropped 2 at 49. Premier held steady at $1.88 and Big Missouri firmed a fraction at 36 1-2.

Base metals were quiet. B.C. Nickel at 17 1-2 and Lucky Jim at 2 5-8 added fractions, while Pend Oreille gained 2 at $1.42. Nicola eased 1-8 at 5 5-8 and Reeves-McDonald remained unchanged at 30.

In the oils, Anglo-Canadian added 5 at $1.10, Home 3 at $1.04 and Calgary & Edmonton 1 at $1.99. Okalta at $1.28 and Davies Petroleum at 52 each lost 3, Vulcan dipped 5 at 80 and Calmont was off 1 at 34. Other stocks were quiet and unchanged.

VANCOUVER QUOTATIONS
(Boorman Investment Co., Ltd.)

Mines	Bid	Asked
Aztec	.07½	.06
B.C. Nickel	17½	18
Big Missouri	36½	39
Bralorne	6.10	6.25
Bluebird	.01½	
Cariboo Gold	1.80	1.90
Dentonia	.08½	.09
Dunwell	.04	.04½
Fairview Amalgamated	.03½	.04
Federal Gold		.02
George Copper	.20	
Golconda	.04½	.05
Gold Belt	.34	.37
Gold Mountain	.01⅝	.02½
Grandview	.06½	.07½
Grull Wihksne	.03½	.06
Hedley Mascot	1.02	1.04
Hedley Sterling	.55	.60
Indian	.02	.02⅝
Island Mountain	.60	.63
Kootenay Belle	1.03	1.06
Kootenay Florence	.01	.01½
Lakeview	.00½	.01
Lucky Jim	.02½	.02⅝
Mak Siccar	.01½	.02
McGillivary Creek	.20	
Minto	.02⅝	.03⅝
Nicola	.05⅝	.06
Noble Five	.02½	.03
Pand Oreille	1.42	1.43
Pilot Gold	.01½	.02
Pioneer	2.90	2.95
Porter Idaho	.02	
Premier	1.88	1.90
Premier Border	.01⅛	.01½
Quatsino Copper	.02½	.02
Quesnelle Quartz	.07	.07⅛
Reeves McDonald	.30	
Relief Arlington	.17½	
Reno	.49	.53
Reward	.04⅛	
Rufus-Argenta		.02
Ruth Hope		.02½
Sally	.03	
Salmon Gold	.05	.07
Sheep Creek	.65	.96
Silbak Premier	1.70	1.75
Silverrest		.02
Sunlock		.15
Taylor Bridge	.04	.04½
Vidette	.14	.15
Waverley	.01½	
Wellington	.02	
Wesko	.03½	.04
Whitewater	.04½	.04⅝
Ymir Yankee Girl	.16	.16
Oils		
Anglo Canadian	1.10	1.15
Associated	.04	
Amalgamated	.00½	.01½
Anaconda	.08	.09½
A.P. Consolidated	.19	.21
Baltac	.03	
British Dominion	.06	
Brown	.42	.45
C. & E. Corporation	1.99	2.02
Calmont	.34	.36
Commonwealth	.26	.29
Crow's Nest	.00½	.01
Dalhousie	.40	
Davies Pete	.52	.54½
East Crest	.08	.09
Freehold	.04½	.05½
Firestone Pete	.13½	
Foundation	.15	.16
Hargal	.20	
Hollywood Barcea	.06	
Home Oil	1.04	1.05
Madison	.05	.05½
Mar Jon	.06	
Mercury	.12½	.14
McDougall Segur	.17	.16
Midwest Pete	.02½	
McLeod	.15	
Mill City	.06½	.07
Model	.23	
Monarch	.15	.19
Norgon	.08	
Okalta	1.26	1.30
Pacalta	.06	.09
Prairie Royalties	.32	
Royalite	26.00	30.50
Southwest Pete	.25	
Spy Hill	.08½	.10
United Oil	.12½	
Vanalta	.06	
Vulcan	.80	.95
Westflank	.11½	.13
Industrials		
Brewers & Distillers	5.50	9.50
Capital Estates		2.60
Coast Breweries	12.00	12.25
United Distillers	.80	

SOME GAINS IN MONTREAL MART

MONTREAL, March 30 (CP.)—Occasional rallies failed to lift the tone of the Montreal Stock Exchange today, but a few issues closed with net gains on the day.

Metals such as Nickel and Smelters failed to hold mid-session rallies and closed out at new lows. Nickel off 2 at 40 and Smelters down 1 1-2 at 47 1-2.

Brazilian recovered almost a point at 8 3-8 after dipping to a new low at 7 1-2. Bell Telephone lost 2 at a new low of 155.

Montreal Power went down a point to a new low at 27. Gatineau preferred reached a new low at 75, off 1 1-2, while the common was down a fraction to a new low at 7 3-4.

Price Brothers Paper preferred lost a point at 35, a new low. Howard Smith lost a fraction to a new low, and the preferred plunged 8 at 90, a new low. Hudson Bay Mining was down a couple at 21, a new low.

MONTREAL EXCHANGE
(Fidelity Securities, Ltd.)

	Close
Associated Breweries	11½
Bathurst P. & P.	7½
Bell Telephone	15½
Bruck Silk	2
Canada Northern Power	17½
Canada Steamships Pfd	29
Canada Bronze Pfd	28
Canada Car & Foundry Pfd	18½
Canadian Celanese	11
Canadian Pacific Railway	5⅝
Dominion Coal & Steel B	9
Dominion Coal & Steel Pfd	18
Textiles	60
Dryden Paper	4
Electrolux	11½
Foundation of Canada	9
Charles Gurds	5
Howard Smith	12
Howard Smith Pfd	10
Imperial Oil	60
International Nickel	40
International Pete	24
Niagara-Hudson	5½
McColl-Frontenac Pfd	91
Montreal Power	27
Norsuda Mines	55
Quebec Power

TIME OUT! — By Chet Smith

Guess What, Wilbur, I've Just Joined a Hiking Club for You and Me

LIFE'S LIKE THAT — By Fred Neher

"Doc, I'm Havin' Trouble With My Right Foot."

Jane Dixon Says:

THE SIMPLER WE LIVE THE HAPPIER WE ARE. WE GET INTO TROUBLE WHEN WE TRY TO KEEP UP WITH THE JONESES ALTHOUGH WE CAN'T AFFORD IT

The simpler we live, the happier we are.

We speak now of real people, not of puppets.

Puppets are the kind of mechanical human beings who, when they move on the street with the rich Joneses, break their necks and their bankrolls trying to keep up with them.

Miss Dixon: We've moved into a neighborhood where everybody has more money than we have.

It happened that a family friend was moving away. He knew I was a good housekeeper, and would take care of his home. He didn't want to rent it to strangers. So he rented it to us for just enough to take care of the taxes.

We have a young daughter, and thought it would be fine for her to live in such a fine place, and right in the midst of the boys and girls she ought to know and chum with.

We've found, Miss Dixon, that the rent of this fine place is only the beginning. It's money for the Garden Club, the special watchman, the pool, the gardener, the Community Church, the local relief, the repair-the-street fund—there's no end.

The doorbell rings a dozen times a day—always a request for anything from a quarter to five dollars. I tried to keep up with it for a month and we found ourselves deep in debt. We never were in debt when we lived in a simple home for which we paid more rent than we do in this fine one.

I thought when we had the chance to move into this pretentious place that it would "make" us. Instead of that, it seems to "break" us. My husband is restless and worried. My daughter is unhappy because she can't have her own car and the expensive clothes the other girls in the neighborhood take for granted. We used to be a happy family—until we reached beyond ourselves. What can we do to be happy again?—Wife-Mother.

Comment: Tell your family friend that you can't afford his generosity. Tell him what you have told me. If he is a friend, he will understand and he will tell you as I do—move back to the simpler life. The surest way to get the family into trouble is to take them beyond their "depth" before they are equipped to swim in deep water.

(Copyright, 1938, by The Associated Newspapers)

What Today Means

"ARIES"

If March 31 is your birthday, the best hours for you on this date are from 10 15 a.m. to 12 15 p.m., from 2 15 to 4 15 p.m. and from 8 15 to 10 15 p.m. The danger periods are from 4 15 to 10 15 a.m., from 6 15 to 8 15 p.m. and from 10 15 p.m. until midnight.

If you start a conversation with a lot of nonsense do not be surprised if a little later on you are not taken seriously. Going into trivial details will absorb a great amount of valuable time this day, so wise men and women will confine themselves to the important points of any subject discussed or analyzed. Avoid trying any make-shift substitute this day, for stop-gap efforts will be responsible for most of the failures. Be careful that your ideas are not lost by your failure to express them clearly. Remember the misuse of one word can destroy the meaning of many. It may be that by yielding an inch you will gain many yards this day, so do not allow obstinacy to make you do something foolish. Married and engaged couples, as well as those whose love declarations are being carefully considered, should not take too seriously anything that is lightly said, for it might be prompted by the spirit of fun this day.

If a woman and March 31 is your birthday, sensitiveness may make your reaction to personal criticism unreasonably acute. Remember that constructive criticism always has some value. You may frequently try to salve your conscience with theoretical reasoning, instead of facing facts in a practical manner. You have a great deal of ability which needs only to be developed to win you a flattering position in social or business life. Through teaching, missionary or welfare work, painting, writing, singing, selling or interior decorating, you may gain a great reputation. Marriage should enable you to make some man and yourself very happy.

The child born on March 31 may be advanced for its years. It ought to be a good student, popular with its classmates and a favorite with its teachers. This youngster seems to have a bright future.

If a man and March 31 is your natal day, you have the ability to make friends, and should use it advantageously. Many money-making opportunities may come to you late in your life. Through law, medicine, engineering, chemistry, art, journalism, acting, selling or music, you may make plenty of money and an outstanding name for yourself.

APPLE MARY — By Martha Orr

TODDY — *In a Hurry!* — By George Marcoux

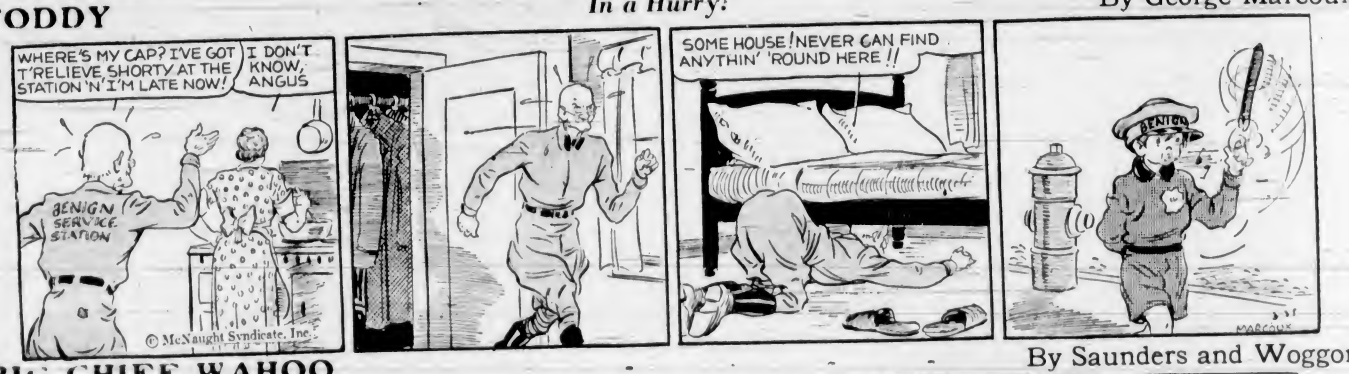

BIG CHIEF WAHOO — By Saunders and Woggon

POPEYE — By Segar

POP — *Color Contrast* — By J Millar Watt

TILLIE THE TOILER — *Pardon the Intrusion* — By Westover

DIXIE DUGAN — *Follow the Car* — By J P McEvoy and J H Striebel

Business and Professional Directory, Want Ads

The Daily Colonist

RATES FOR CLASSIFIED OR WANT ADVERTISEMENTS

Two cents a word each insertion; twelve cents a word a week, with a minimum of ten words, cash with order. No advertisements accepted for less than twenty-five cents.

Death and Funeral Notices, $1.50 first insertion; $1.00 for each additional insertion. Marriages, Cards of Thanks and In Memoriam Notices, $1.50 per insertion.

Birth Notices, $1.00 per insertion.

Business or Professional Cards of two lines or under, $2.50 per month. Additional space at $1.25 per line per month.

Advertisers who desire may have replies addressed to a box at The Colonist and forwarded to their private address. A charge of ten cents is made for mailing replies. In this case add three words ("Box, Colonist") to the count for the number of words.

Out-of-town readers of our advertisements ask advertisers to give address as well as phone numbers, as it is not always possible to communicate through the phone.

Any claim for rebate on account of errors or omissions must be made within thirty days from the date of the issue, otherwise the claim will not be allowed.

The Colonist will not be responsible for more than one incorrect insertion of any advertisement ordered for more than one issue.

The Colonist service is available every day from 8 a.m. to 10 p.m., excepting Sunday. Just call Empire 4114.

To insure insertion, Classified Ads should reach The Colonist before 10 p.m. on the day previous to publication.

Classified Ads for The Sunday Colonist will be accepted up to 10 p.m. on Saturdays.

CLASSIFICATIONS

Acreage for Rent	83
Acreage for Sale	82
Acreage Wanted	84
Agents Wanted	16
Autos for Hire	66
Automobiles	65
Births	
Bicycles and Motorcycles	40K
Boats and Launches	67
Building Materials	40A
Business Directory	33
Business Opportunities	75
Cards of Thanks	9
Church Notices	1
Clothing, Furs, Shoes, Etc.	40B
Coming Events	10
Dancing	25
Deaths	2
Dressmaking	26
Educational	28
Farms for Rent	85
Farms for Sale	81
Farms Wanted	83
Flats and Apartments to Rent	53
Flats and Apartments Wanted	54
Flowers	6
For Sale—Miscellaneous	40
Furniture	40D
Fuel	40C
Funeral Directors	6
Furnished Houses for Rent	55A
Furnished Rooms for Rent	49A
Furnished Rooms Wanted	50A
Hairdressers and Beauty Specialists	21A
Halls to Rent	36
Hotels	45
Housekeeping Rooms to Rent	51
Housekeeping Rooms Wanted	52
Houses for Sale	80
In Memoriam	7
Listings Cancelled	39
Lost and Found	64
Machinery	35
Market Specials	3
Marriages	1
Miscellaneous	37
Money to Loan	31
Monumental Works	8
Music	24
Musical Instruments	40E
Nursery Stock, Plants, Etc.	40H
Nursing and Convalescent Homes	20
Personal	21
Professional Directory	34
Property for Sale	60
Property Wanted	61
Poultry and Livestock	40F
Radio	40J
Room and Board	47
Room and Board Wanted	48
Situations Wanted—Female	18
Situations Wanted—Male	17
Summer Resorts	62
Swaps	41A
Teachers Wanted	15
Timber	74
To Exchange, Real Estate	76
To Rent—Miscellaneous	38
Stoves, Ranges, Furnaces	40L
Unfurnished Houses to Rent	55B
Unfurnished Rooms Wanted	50B
Wanted—Female Help	14
Wanted—Male Help	13
Wanted—Miscellaneous	41
Wanted to Borrow	32

2 DEATHS

BLANKS—On Sunday, March 27, suddenly, in Sooke, there passed away Albert Edward Blanks, born in Victoria, where he resided all his life. He is survived by his widow, at his home, 1319 May Street, two brothers, Samuel James, of Powell River, and Robert H., of this city. The remains are resting at the Sands Mortuary Ltd., from where funeral services will be conducted on Thursday, March 31, 1938, at 3 o'clock. Rev. G. R. L. Bolton will officiate, and the remains will be laid at rest in the Royal Oak Burial Park.

JACKSON—Suddenly on Sunday, March 27, 1938, there passed away at Sooke, George Jackson, aged sixty-eight years. Born in Prince Edward Island, the late Mr. Jackson came to British Columbia thirty-five years ago, residing for a time at Quatsino. For the last twenty-nine years he had resided at Sooke. There remain to survive his passing a brother, a Quatsino, and a niece, in Prince Edward Island.
The remains are resting at the chapel of the Sands Mortuary Ltd., where the coffin will leave on Friday, April 1, at 2.30 o'clock, and at 2.15 services will be conducted in the Saseenos Cemetery, Sooke, where the remains will be laid at rest.

ANDERSON—At Vancouver, B.C., March 29, 1938, Henry Anderson, aged seventy years, born in Dundee, Scotland, and a resident of this province for twenty-seven years. Survived by his widow, one son, Norman M. Anderson, Calgary, and two daughters, Mrs. Melville McCurdy, Vancouver, and Mrs. J. R. McIntosh, Bamberton, and several grandchildren.
The remains are resting in Hayward's B.C. Funeral Chapel, and funeral services will be held on Friday, at Christ Church Cathedral, at 2.30 p.m., the cortege leaving the chapel at 2.15. Rt. Rev. H. E. Sexton, Bishop of Columbia, will officiate, assisted by Rev. A. E. Hendy. Interment in the family plot in Ross Bay Cemetery.

HERBERTSON—At St. Joseph's Hospital, on Tuesday, March 29, 1938, there passed away, at the age of sixty-nine years, Hugh Herbertson, 702 Princess Avenue. Born in Kilbirnie, Scotland, the late Mr. Herbertson came to Canada twenty-eight years ago, and for the last twenty-seven years he had resided in this city. The deceased served during the Great War with the 1st Pioneers, C.E.F., as a private. He was a member of the Britannia Branch, Canadian Legion, B.E.S.L. There remain to survive his passing, at the residence, his loving wife.
The remains are resting at the chapel of the Sands Mortuary, Ltd., where the funeral services will be conducted on Thursday, March 31, at 3.30 o'clock, Rev. Dr. W. G. Wilson and Rev. J. B. Bell will officiate and the remains will be laid at rest in the soldiers' section in the Royal Oak Burial Park.

LE GRESLEY—On March 27, 1938, Elizabeth Mary Earle Le Gresley passed away at the Jubilee Hospital, after a short illness, aged sixty-four, the second daughter of the late Robert Earle Knowles and the late Ellie Knowles of Carnsew, Barton, Mabe Penryn, Cornwall, England, born at Carnsew, Barton, Mabe Penryn, Cornwall, England. She leaves her husband, John S. Le Gresley, also one daughter, Elise Marie Le Gresley, two brothers, Arthur Knowles, in Falmouth, and John Knowles, at Sidney, B.C.; two sisters, Hilda Knowles and Lily Knowles, at Par, Cornwall, England, and a nephew, Stanley Rashleigh, at Saanichton Farm, Saanich.
Her remains will be laid at rest in her own family plot in Ross Bay Cemetery, leaving from her former home at 3184 Guernsey Street, Oak Bay, having resided there for the last twenty-six years, proceeding to St. Mary's Church, where the services will be held, Ven. Archdeacon A. de L. Nunn officiating and F. C. T. Wickett, organist, accompanying the hymns, "Nearer, My God, to Thee" and "O Rest in the Lord." B.C. Funeral Co. (Hayward's), Ltd., directors.

6 FUNERAL DIRECTORS

Distinctive Funeral Service in Our New Mortuary at Moderate Cost
Experienced Lady Attendant
SANDS MORTUARY, LTD.
Phones: E 7311, O 3530 1803 Quadra St.

THOMSON FUNERAL HOME — 1638 Quadra Street
Complete Service at Reasonable Cost
Lady Attendant
Phone G 2813

6 FUNERAL DIRECTORS (Continued)

HAYWARD B.C. FUNERAL CO., LTD.
Established 1867
734 Broughton Street, Victoria, B.C.
Phones
Empire 2614 — Garden 679
Garden 7663 — Empire 4068

McCALL BROS
"The Floral Funeral Home"
Office and Chapel, Cor. Johnson and Vancouver Streets
Phone Garden 2012

S. J. CURRY & SON
"Funeral Directors"
Cor. Quadra and Broughton Streets
Phone G 5512

7 FLOWERS

A NY FLORAL DESIGNS at lowest prices. Pollock Bros., 1215 Douglas St. G 5515.

BALLANTYNE BROS., LIMITED
1211 Douglas Street — Phone G 3421
We Telegraph Flowers
CUT FLOWERS AND DESIGNS

BROWN'S VICTORIA NURSERIES, 618 View. Design work executed; lowest prices. We grow our flowers. G 6612, G 2521.

FLORAL ART SHOP — DISTINCTIVE funeral designs. 639 Fort. E 4613.

THE POSY SHOP. Artistic Floral Tributes. 623 Fort Street. Phone G 3423—Night Phone G 4062.

8 MONUMENTAL WORKS

STEWART MONUMENTAL WORKS, LTD. Take No. 8 car to works. 1401 May Street. Phone G 3452.

10 COMING EVENTS

A BIG OLD-TIME DANCE, WOODWORKERS' carnival, A.O.F. Hall, Thursday, March 31, refreshments, prizes, tombola; Beale's Orchestra. 35c. "Join the Lumber Workers' Union for a real good time."

AN OLD-TIME DANCE, ESQUIMALT Athletic, Fraser Street, Friday, March 25. Curley's Harvesters. Scotty McKenzie, M.C., 9 till 1. Refreshments. Admission 35c.

A.O.F. APRIL FOOL KLONDIKE, FROLIC and modern dance, Friday, 8:30 p.m. A.O.F. Hall, Len Acres' Orchestra. Prize 50c. Refreshments. Fun everywhere for everyone. Tickets now selling. G 7404.

A BIG OLD-TIME DANCE, SATURDAY, 8-12, A.O.F. Hall, Haymakers' "Swingsters." Prizes, supper, 35c. Fun galore for all!

AN OLD-TIME DANCE AT LAKE HILL, Saturday, 8-12, 25c; sit-down supper. Irvine's Orchestra; Scotty McKenzie, M.C. Practice dance, Wednesday, 6-11, 15c.

COAST HALL, WHIST, NIGHTLY, 8:45. 5—1—5—1, snowball. Afternoon games as usual. Tuesdays, Thursdays, partner whist.

C.C.F. HALL, MT. TOLMIE, MILITARY dance, 8-12. Every Thursday night, 8:30. Good prizes and refreshments. 25c.

DANCE — SATURDAY, SHRINE AUDITORIUM. Where swing reigns supreme. "Junk a" augmented band. Lots of partners! 35c.

DON'T FORGET RUMMAGE SALE AT Scout Hall, Burdett Avenue, Saturday, 9 a.m.

MILITARY FIVE HUNDRED, ST. LUKE'S Hall, Thursday, 8 p.m., auspices St. Luke's A.Y.P.A. Good prizes, refreshments. 25c. Everybody welcome.

OLD-TIME DANCE AUDITORIUM VICTORIA West School, Friday, March 31, 8:30-12:30. Stewart's Orchestra. Don Galey, M.C. Instruction given 8:15-8:45. Refreshments. Admission 25 cents.

SLAA, SHAWNIGAN LAKE, NOVELTY. April Fool dance, Friday, April 1, balloons, streamers, confetti, April Fool novelties. Lots of fun. Sit-down supper. Gus Micheaux's five-piece orchestra. Dancing from 9 till ?. A good time for everybody. Good floor. Swell music. Good eats. 50 cents.

SALVATION ARMY CITADEL, BROAD Street, Thursday, 8 p.m., band and Bonaster Briade concert. Admission 25c and 10c.

THE SAANICH AND SUBURB BASKETball League is to hold its annual dance and presentation of cups at Colwood Hall, on Friday, April 1, basketball game, 8 o'clock, dancing till 1, good five-piece orchestra, refreshments, 35c.

PRIZES TOTAL
$18
WHIST NIGHTLY, 8:45
Progressives 500 Every Afternoon, 2:30, 35c
CENTRAL WHIST CLUB, 1307 BROAD ST.

13 WANTED—MALE HELP

OLD-ESTABLISHED FIRM HAS OPENING for one or two clean-cut young men to augment permanent sales force. Great claims given. Will insure good income. Apply Box 1646, Colonist.

14 WANTED—FEMALE HELP

EXPERIENCED GIRL FOR GENERAL housework. Four in family. Plain cooking. Sleep in. References required. Phone G 1280.

HOUSEKEEPER FOR ELDERLY LADY. Living alone. Good home, modern conveniences, age and pay. Miss Latter, Glenveyah, Deep Cove, Sidney, V.I.

STUDENTS WANTED
VICTORIA HAIRDRESSING SCHOOL
104 WOOLWORTH BUILDING
NOW IS YOUR CHANCE, WITHOUT delay, to enroll with the Spring class and join the ranks of successful women. New class starts April 15. Limited number of students taken. New location. Public auditorium.
PHONE E 3641 FOR APPOINTMENT

WANTED—GIRLS FOR PACKING TOmatoes at packing shed in Victoria. Experienced preferred. Apply at Coast Hothouse, Tomato & Cucumber Agency, Discovery Street.

WANTED — WOMAN, EXPERIENCED IN food service and supervision, four hours daily, live out. $35 month, two meals. Box 1621, Colonist.

WANTED — RELIABLE GIRL FOR housework and assist with store. Write particulars. Box 1649, Colonist.

WANTED — COOK-GENERAL FOR small family. Must be experienced. References required. Box 1606, Colonist.

17 SITUATIONS WANTED—MALE

A. J. GREGG — BOOK WINDOWS cleaned, outside, 8c each. G 4023.

COOK, FIVE YEARS' EXPERIENCE IN hotel, coffee shop, delicatessen, will consider any offer. Box 1619, Colonist.

EDUCATED MAN, MIDDLE AGED, wishes position as factotum on private place or greenhouse work. References. Box 1507, Colonist.

EXPERIENCED CLERK, WITH THOROUGH knowledge of typography, typing and bookkeeping. References. E 2935.

HANDYMAN WISHES POSITION AT anything. Must have work. Reliable. References. 301 Ontario Street.

JANITOR, YOUNG, THOROUGHLY CAPable, desires similar situation. Box 928, Colonist.

STEADY POSITION, CARETAKER ON place, handy man, drive car, excellent local references. Box 1625, Colonist.

SAWMILL ENGINEER WANTS WORK. Write Box 1506, Colonist.

YOUNG MAN, FIVE YEARS' EXPERIENCE men's, ladies' children's wear, stockroom and shipping, wants position. Good reference. Box 1576, Colonist.

YOUNG MAN NEEDS WORK. ANYthing honest. Experienced clerk. Drive car or truck. F 2397.

YOUNG MAN, CAN DRIVE, GO ANYwhere, will do garden chores. E 4347.

CLERK OR BOOKKEEPER

YOUNG MAN, 25, EXPERIENCED, WITH highest references, desires employment. Box 1567, Colonist.

17A PAINTERS AND DECORATORS

EXPERT PAINTING, PAPERING; ESTImates. Temple Cadboro Bay. E 4093.

KALSOMINING AND PAINTING, ROCKbottom prices. Lowest in city. G 6036.

PAINTING, PAPERHANGING, DECORATing and spray painting. Yoxall, G 5429.

17 SITUATIONS WANTED—MALE (Continued)

PAINTING AND KALSOMINING EXpert work. Charges reasonable. E 4370.

PAPERHANGING, PAINTING AND KALsomining. Lowest prices. G 3471.

ROOMS PAPERED, $2.50 UP. PAINTING, kalsomining. Work guaranteed. E 6785.

17C CARPENTERS AND CONTRACTORS

ALTERATIONS, HOUSE-RAISING, CONcrete work repairs. O'Regan. G 7062, G 2258.

ANY REPAIR WORK, OR BUILDING, large or small. Phone E 7936 or E 0734.

ALTERATIONS, BUILDING REPAIRS, roofing a specialty. T. Thirkell. E 4625.

PHONE E 4270—CARPENTER WORK OF all descriptions. Remodelling, expert.

17E GARDENERS

EXPERIENCED GARDENER, JAPANESE, day or hour. E 3622.

PRACTICAL PRUNING, ROCK GARdens, borders planted. Satisfaction guaranteed. E 6435.

RELIABLE GARDENER REQUIRES work, by day or contract. G 6074.

WEATHERSTRIPPING

PEACE METAL WEATHERSTRIPS. Venetian Blinds, Rolling Fly Screens. Estimates Free—B. T. Leigh. E 9685.

18 SITUATIONS WANTED—FEMALE

EXPERIENCED PRAIRIE GIRL WANTS housework. Bernice Spalding, Royal Oak, R.R. 1.

EXPERIENCED NURSE, REASONABLE rates, day or week. Phone E 6118.

NURSING AND CONVALESCENT HOME 20

LEBANON NURSING HOME, 1270 YATES Street. G 7418.

ROYAL OAK PRIVATE HOSPITAL — Medical, surgical, neurological cases. E 1633. Cole, 92M. Resident medical superintendent.

21 PERSONAL

A 1 MEN'S LATEX PERSONAL RUBber goods, plain wrapper, postpaid. Guaranteed. Send $1 for fifteen. Island Distributors, P.O. Box 283, Victoria, B.C.

A COMPLETE NEW BEAUTY SALON. New location, 718 Yates Street. Same popular prices. Bert Wauda Hairdressing. E 4022.

ALL YOU CAN DRINK FOR FIVE cents—Old-fashioned buttermilk. Raw, filtered Jersey Dairies, 604 Broughton St. Phone G 5044 for delivery, 10c quart.

A BIOAIL INDISPOSED. TRY ARRANGE a lawn bowling game Beacon Hill Park. Easter—Jeff.

ATHLETE'S FOOT AND VARICOSE veins remedies. Ask your druggist for Wichtman's.

A BIG SUPPLY OF FLOUNDERS AND sole just arrived. Askey's Fish Market, 624 Yates Street. Delivery. G 7101.

A. P. BARTON, DIETITIAN, WILL BE in Victoria, Saturday, April 2. Appointments phone E 3737.

A MORC, Rosicrucian Order. Library 725 Courtney St. For information, G 3757.

A. Marshall—Furs remodeled, repaired; ladies' tailoring. Room 26, 639 Yates.

BUILD UP YOUR RESISTANCE TO disease. Carrot and other vegetable juices made daily. E 8874.

COMPLETE PRACTICAL TRAINING IN Dominion conferencing, radio and television, or air conditioning and refrigeration. National Schools, 31 Gorge Road East, Victoria. G 6473.

CHOCOLATE EASTER EGGS — NAMES on them. Also many novelties for kiddies. English Sweet Shop, 726 Yates.

CAMERA REPAIRS, TRADES AND sales, careful work, modest prices. Young's Studios, 501 Union Building.

DAFFODIL DAIRY — GRADE "A" JERsey milk. Retail delivery. G 7452.

EASTER CANDY NOVELTIES, CHOCOlates, and cards now on display at your neighborhood druggist.

ECZEMA, ITCH, PSORIASIS, LEG ULcers. Try Geo. Lee's Chinese Remedy. 538 Cormorant. Depart. and Drug Stores.

ENGLISH HAND LAUNDRY, REASONable. Courtney and Douglas. E 6192.

FEMININE HYGIENE, "CERTANE," THE most modern scientific method. Private consultation. No obligation. Zeta Bandall, Surgical Supply, 742 Fort. E 3174.

FOR THE BEST CHEAPER PERMANENT phone E 3344 for prices.

HEADQUARTERS FOR ENGLISH RUG wools, stencils, books, etc. Wool ruas easy to make. Fowler's, 724 Yates Street.

HATS CLEANED AND BLOCKED. VICTORIA Hat Mfg. Co., 611 Yates. E 3515.

KNITTED SUITS EXPERTLY CLEANED and blocked. City Dye Works. G 1621.

LIKE MAGIC "SHEEN POLISH" LEAVES a brilliant lustre, a bright dry finish, adding to the beauty of your furniture. All stores.

MEN! TO GET VIGOR, VITALITY, try raw oyster invigorators and other stimulants in New ORTREX Tonic Tablets. Tone up nerves, establish weakened system. If not delighted with results, maker refunds price. $1.25. You risk nothing. Cash. Write Vancouver Drug Co., Cunningham and all other good druggists.

MASTERS HEALTH BREAD IS RECOMmended by leading physicians as an aid-food for indigestion.

MADAM STARR—CARD AND CRYSTAL Readings. Office, 301 Hibben-Bone Building.

"PREFERRED RAW" GOLDEN GUERNsey Jersey milk, also whipping cream. Phone G 4718.

TO WHOM IT MAY CONCERN—TAKE notice that I will not be responsible for any debt contracted by anyone without special written authorization from me. Jos. A. Fortin, 1802 Hollywood Crescent.

WILL PARTY WITH STENOTYPE MAchine No. A17296 phone E 7048, Friday, for information to their advantage?

FOR PERSONAL STATIONERY
Printed or Die-Stamped
Visiting Cards, All Occasions
Invitations for All Occasions
Boxed Notepapers and Envelopes
See
THE COLONIST
Commercial and Fine Printing
1211 Broad Street

ANY DAY IS FISH DAY
SOOKE CRABS AND SHRIMPS
ARRIVING TODAY
J. BOURKE
632 Yates Street — Phone E 6041

1938 COLONIST SONG SHEETS NOW available. Colonist Advertising Department.

21A HAIRDRESSERS AND BEAUTY SPECIALISTS

BOBETTE BEAUTY SALON
Room A, Campbell Building
Port and Douglas — Phone G 6852

FOR THE BEST CHEAPER PERMANENT phone E 3344 for prices.

HAIRDRESSING IN YOUR HOME. Experienced operator. E 3084.

HILDA BEAUTY SHOP CORNER WINDsor and Newport. E 0732.

HARPER METHOD—SCIENTIFIC BEAUty culture. 1207 Douglas St. E 4926.

PERMANENT WAVE SPECIAL. — ONE price only, including cutting, shampooing, setting, no extras. You save money at Economy Price Hairdressers, 738 Yates (upstairs), opposite Standard Furniture. E 6133.

SMART PERMS, UNBELIEVABLE PRICES. Central Beauty School. O 3134.

VICTORIA BEAUTY PARLORS. CALL E 5515 for a good permanent. All experienced operators. 1216 Broad Street.

WHEN YOU WANT A GOOD PERMAnent at a reasonable price call in at Hollywood Beauty Shop, 617 Fort. E 9433.

BEAUTY SPECIALS
Take advantage of our new low prices to repair the havoc done by unfriendly winds and the cold weather of Winter. It's time to get ready for Spring and new activities and new fun. Come in today.
No Appointment Is Necessary—Come in at Any Time You Wish
AVALON ANNEX
Phone E 6623 — 1104 Douglas St.

DOUBLE SERVICE IN WANT ADS

You can telephone your answers as well as your classified advertisements to The Colonist. Readers are often interested in Want Advertisements that do not carry the names or addresses of advertisers, but a Colonist box number. For the accommodation of those readers who find it inconvenient to write an answer and to serve the advertiser better

We Will Take Replies to Box Numbers Over the Telephone

The Colonist service is available from 8 a.m. to 10 p.m., excepting Sundays. Phone Empire 4114.

21A HAIRDRESSERS AND BEAUTY SPECIALISTS (Continued)

WE RULE THE WAVES! PERMANENT waves, finger waves, marcel waves or any other beauty service can be had at the La France Beauty Salon, 727 Yates. G 7443. Mme. Miles, prop. Mr. Miles, haircutting.

MAISON TYRRELL
HAIRDRESSING SPECIALISTS
4TH FLOOR — D. SPENCER, LTD.

23 EDUCATIONAL

LANGUAGES, ENGLISH, ART, GENERAL coaching and backward students. 25c hour. Experienced teacher. E 1657.

ST. MARGARET'S BUSINESS SCHOOL—Junior House, "St. Margaret's School." Miss W. O. Milligan, principal. E 3224.

SPROTT-SHAW BUSINESS INSTITUTE —Courses: Stenography, secretarial, commercial, radiotelegraphy. G 4512.

24 MUSIC

Miss Moore, L.A.B.—Children's piano, violin courses (Toronto); advancement assured; half fees 1 year. E 3946, 1260 Fort.

25 DANCING

ALL BRANCHES AND BALLROOM. Dorothy Cox, M.R.A.D., 1131 Burdett. E 7638.

ALL TYPES OF DANCING AT VIOLET Dykes Studio, 1112 Gov't St. E 2066.

BALLROOM DANCING under personal direction Victoria's leading instructors. Private. Mr. and Mrs. George Rossly. E 4654.

LEARN TO DANCE! FLORENCE CLOUGH Dance Academy, 630 St. Charles. E 2776.

29 LOST AND FOUND

LOST—MARCH 24, VIEW OR BLANchard, lady's silver wrist watch. Phone E 0667.

LOST—LADY'S GOLD WATCH, MONTrose make, initials on back "E.W.J." Phone E 6549. Reward.

LOST—30 X 3½ TIRE, ON RIM. WITH leather strap, also some tools. O 5584.

STRAYED SUNDAY—BRINDLE BOSTON terrier, male. Please phone E 2236.

31 MONEY TO LOAN

A MORTGAGE LOAN CAN BE ARranged by us in any amount, repayments to suit. Building loans a specialty. Low interest. Quick decisions. Moderate charges. P. R. Brown & Sons, Ltd., 1112 Broad Street. Phone G 7171.

ANY REQUEST FOR A MORTGAGE APpreciated. Sec. H. C. Holmes, Pemberton & Son, Ltd., 625 Fort Street. G 6124.

MORTGAGE MONEY AT 6% PROMPT attention. No delays. Also builders' loans. Van de Vilet, Cabeldu & May, Ltd., 555 Baxton Street. Phones E 7174-5.

33 BUSINESS DIRECTORY

CHIMNEY SWEEP

HEARN, CLEAN SWEEP. G 2843, 3187 Rose Street.

EMBOSSED STATIONERY

PRIVATE STATIONERY EMBOSSED IN any design or color. The Colonist Commercial Printing Dept., O. Garden 5241.

FLOOR SURFACING

V. I. HARDWOOD FLOOR CO., 707 Johnson. Free estimates. G 7314.

INSURANCE

FIRE, AUTO INSURANCE — SEE LEE, Fraser & Co., Ltd., 1222 Broad Street.

LAWN MOWERS

A. J. WORTH, 636 JOHNSON. E 7051—AN easy running lawn mower sharpened and delivery both ways, $1.25. Sharpened and delivered, 75c. Blades, $1.15. Sharpened only, $1.00. Arrange your own delivery and save 25c.

ELVES BROS. LAWN MOWER SHOP—All Mowers sharpened, $1 delivery. 25c. 1423 Broad. E 0867. Opp. B. & K.

MOWERS GROUND AS THEY SHOULD. Be Wastes Key Shop, 719 Fort. E 4713.

$1.25—SHARPENED AND DELIVERED both ways. $1.15, sharpened and delivered one way. $1.00 sharpened only. Peden Bros., Ltd., O 3911, 1410 Douglas.

LITHOGRAPHING

Labels	Circulars
Maps	Debentures
Bonds	Letterheads

We Also Do
Engraving and Die-Stamping
Copper-Plate Printing
THE COLONIST
Commercial Departments
1211 Broad Street

PUBLIC STENOGRAPHER

ETHEL SEYMOUR, 307 CAMPBELL Building. Douglas Street. Phone G 2523. Authors' manuscripts, law and general. Strictly confidential.

VENETIAN BLINDS

CUSTOM BUILT, QUALITY AT COMPEtition prices. Venetian Blind Mfg. Co., 1555 Oak Bay Ave. G 4910. Estimates free.

WINDOW GLASS

WINDOW GLASS REPLACED AT shortest notice. Auto glass replaced while you wait. Mellor Bros., Ltd., 619 Broughton Street. Phone G 8021.

WOOD AND COAL

A BIG WINTER SALE — 1,000 CORDS heavy wood for furnace at rock-bottom price. Dryland wood, best quality, cheaper than salt water wood prices. Heavy slab and block mixed, guaranteed A1 fir wood, never in salt water, all good stove lengths, regular $8.75, now $2.75 cord, two cords $5. Inside block, 16 cord, three cords $11.50. Dry cordwood, $6.50. Screened sawdust, $3.50 unit. Dry kindling, $4 cord. Malahat dry slab, 12-in., $3 cord. Old John Wood Company, agents for YOUBOU TIMBER COMPANY. 2514 Douglas Street. Phone E 2742.

ALL COOPERAGE WOOD & FUEL CO., Ltd.—Quality bone-dry stove wood, $3.75 cd., $3.00 half cd. Kindling, $2.75 cd., $1.60 half cd. Furnace and heater blocks, $2.50 cd. Inside blocks, $3.50 cd. Millwood, $2.50 cd. Malahat Douglas fir dryland, $3.25 cd., 3 cds. $9.00. G 2341, G 8101.

A SPECIAL PRICE FOR ONE WEEK only. Socks dry inside fir blocks, mixed with heavy bark slabs, 12-in., guaranteed never in water, ready to burn, half price, only $2.50 cd., 2 cds., $4.50. Bone-dry, $5.00. Socks Dry Wood Co. E 6625.

A 8 GOOD AS CORDWOOD — MY UPIsland, dry, inside fir blocks, mixed with heavy bark slabs at $3.25 cd., 2 full cords, $6.50. Bone-dry cordwood. Sawdust. Ronald R. Hoskins Coal & Wood Co. E 7918.

A BARGAIN — SPECIAL ONE WEEK only. Dry inside fir blks., mixed with heavy slab, from Malahat, ready to burn, never in water, $3.50 cd., bone dry, $5 cd. E 6111. Sooke Lake Wood Co.

ABSOLUTELY DRY CORDWOOD, NO. 1 fir, seasoned one year, 4-ft. lengths, $5 cord, 2-cord loads. E 3329.

A 1 FIR—INSIDE, MIXED, $3.50 CD., 2-cd. lots. Canadian Wood & Coal, G 2206.

33 BUSINESS DIRECTORY (Continued)

A BIG SALE DRY INSIDE AND BARK slab from tie mill, 12-in., reg. $4.25 cd., now 1 cd. $3.25, 2 cds. $6.25, 4 cds. $12.00. National Fuel Co. G 5215.

BEST COOPERAGE WOOD, $2.50 CD.; dry millwood, $2.75 cd., block, $3.50 cd.; kindling, $1.50 ½ cd., stove wood, $2.00 ½ cd.; heater block, $2.50 cd. E 5022.

CORDWOOD — First growth, 4-ft., 2½ cds., $11. Dry alder, $5 per cd. E 3702.

DRY FIR BARK, $8 PER CORD, SLABwood, dry, $5.50. Phone G 1374.

MILLWOOD, $2.50 CORD. INSIDE FIR, $4 cord, bark slabs, $3.25 cord, all in two cord lots. G 4044. Colwood Wood Co., Ltd.

MALAHAT DRYLAND SAWDUST, $3.25 per unit, bulk; 60 sacks, $4.50. J. & Painter & Sons. G 3541.

NO. 1 FIR MILLWOOD, $3.50 CD. IN 2-cd. lots; Inside fir, $4.25 cd.; screened fir sawdust $2.50 unit. Manning Shaw Fuels. E 0624.

ONE WEEK ONLY—DRY INSIDE A 1 Douglas fir. Makes good kindling and stovewood. Reg. $5 cd., now $4 1 cd., 2 cds. $7.75. Dominion Fuel Co. E 4734.

SHAWNIGAN DOUGLAS FIR DRYLAND, 2 cds., $5.00; heavy slabs, per cd., $3.50; inside blocks, cd., $4.00; bone-dry slabwood, cd., $4.25. Selkirk millwood, 1 cd., $2.00. Shawnigan Douglas Fir Wood Co., E 3914.

THICK BARK SLABWOOD AND DRY inside blocks from Duncan, never in water; none over 12 inches, no cedar or hemlock, ready to burn. Reg. $4, now $2.25 cd., 4 cds., $13. O.K. Fuel Co. G 2452.

$3.50—UP-ISLAND SLAB, 12-in. RODgers' Wood Co., Alpha St. G 2214.

KIRK'S COAL
You Can Buy No Better
No Order Too Large
No Order Too Small
Cordwood, Millwood, Kindling
Order Today—Our Delivery Is Prompt
Our Drivers Are Courteous and Careful
KIRK COAL CO., LTD.
1239 Broad Street — G 3241
"Does Last Longer"

34 PROFESSIONAL DIRECTORY

MASSAGE

MRS. BARKER, MASSEUSE. VAPOR baths, chiropodist. 235 Howe. O 1661.

MRS. H. LORBEER, SWEDISH MASsage, steam bath. 1062 View St. G 1752.

OSTEOPATHIC PHYSICIANS

DR. VERNON B. TAYLOR, REGISTered and licensed. 406-7-8 Belmont Building. Phone Empire 7823.

PATENT ATTORNEYS

A. W. BOYDEN, REGISTERED PATENT attorney, 402 Union Building. E 6334.

ERNEST E. CARVER, F.P.I.C.
Registered Canada and U.S.
Patents and Trade Marks in All Countries
769 W. Pender, Vancouver. Phone Sey. 1252

FETHERSTONHAUGH & CO.
Patents and Trade Marks
Offices Throughout Canada
769 W. Pender, Vancouver. Phone Sey. 3796

PHYSIO-THERAPY

H. HIVEY, 218-9 PEMBERTON Building. Phone G 3643. Modern therapeutic methods.

35 MISCELLANEOUS

SAWS, ALL KINDS. FILED, SET, gummed, etc. Phone W. Emery, 1567. Gladstone Avenue.

38 TO RENT—MISCELLANEOUS

GOVERNMENT STREET STORE, LATEly occupied by J. Rose. Ltd., will be to rent from the first of April. J. C. Bridgman, agent.

40 FOR SALE—MISCELLANEOUS

40A BUILDING MATERIALS

SIDNEY SPEEDY SERVICE — IF YOU ARE BUILDING A NEW FENCE or repairing the one you have, give us a call. All kinds of fencing materials in stock at lowest prices.
SIDNEY LUMBER
O 2515 — 3116 Government St.

ISLAND BUILDING SUPPLY COMPANY—Everything in builders' supplies. E 6213. 513 Fort, corner Langley.

SHINGLES, HIGH GRADE (XXXXX) Deziel Box Company. E 1422.

CASH DOOR LUMBER. BEST VALUES. Sash & Green Lumber Co. G 3613.

THE MOORE-WHITTINGTON LUMBER COMPANY LIMITED
Established 1892
LARGE STOCK—RIGHT PRICES
Lumber, Millwork, Gyproc, Masonite, Insulex, Gypsum Wool, Shingles, etc.

40D FURNITURE

AT REID'S, 1317 BROAD ST.—DINING, bedroom and Chesterfield suites, pianos, pictures, china and silver. Furniture bought, sold or exchanged.

BE WISE IN TIME—HAVING LOWER than our prices quoted on furniture does not mean you are getting a better bargain. Willows, Plowman Co., 705 Johnson Street. G 4624. First store up from Douglas Street.

FACTORY REPRESENTATIVE SELLING Chesterfield sets, you save and get a good deal. New location, new Chesterfield designs, upholstered to suit. Court House, M. Humber. After 3 p.m., daily.

FURNITURE BOUGHT FOR CASH OR sold on consignment. Phone DYMOND AUCTION ROOMS. E 2831. 1417 Broad St.

FOR SALE, WILTON CARPET, 9 X 12.6, similar rug, bed and spring, kitchen table. G 6563.

SAMPLE CHESTERFIELD SETS—TO BE sold at sacrifice prices (all brand new), lovely covers, also two 8-ft. x 11-ft. rugs (Oriental reproductions), same pattern. HEANEY STORAGE CO., opposite Courthouse, lower View St.

SOLID SILVER TEA SETS FROM $75. Fine gift plate, four-piece service (Queen Anne), 143 Century Arts Shop, corner Government and Yates.

SMALL CHESTERFIELD AND TWO chairs, $19.50. Nice dining-table and six chairs, $35. F 0913. Holland Bros., 733 Fort Street.

NEW FURNITURE
MODERN PRICES REDUCED
SPECIAL, 10-PIECE BEDROOM SUITE
A Complete New Bedroom Group at a Low Price
1 Double Bed
1 Coil Spring
1 Vanity
1 Bureau and Bench
1 Cable Spring
1 Simmons Mattress
2 Pillows
1 Silk Bedspread
1 Boudoir Lamp
10 PIECES — $85
$8.00 DOWN—$8.00 MONTHLY
Sea Cut Special Hide-Grade Walnut Group, Ten Pieces — $110
YOUR USED FURNITURE TAKEN AS PART PAYMENT
HOME FURNITURE CO.
Big Floors of Fine Furniture, Carpets, Linoleums, etc.
825 Fort Street (just above Blanchard)
PHONE E 9921

OFFICE AND STORE EQUIPMENT

DESKS, CHAIRS, FILING CABINETS, etc. new and reconditioned. Dissonn-Hibben, Ltd., 1210 Gov't St. G 8194.

40E MUSICAL INSTRUMENTS

ACCORDION, 64 SNARE DRUMS, $5. 820 Hickiton—708 Johnson Street.

HEINTZMAN PIANO, SMALL SIZE. Price $95, on easy terms. Phone E 5991, evenings.

HOHNER PIANO ACCORDION, 24 BASS, with case, brand new, $40. E 6607.

40F RADIO

BARGAINS IN USED RADIOS — ALL leading makes and guaranteed. Convenient terms if desired. McLennan, McFeely & Prior, Ltd., 1409 Government Street. G 1111.

RADIO SUPPLIES — METSSNER COILS and kits. E. P. Walker

A Mart for Busy Readers—Property for Sale or Trade

TO OUT-OF-TOWN SUBSCRIBERS

Out-of-town subscribers who wish to answer advertisements in which only the telephone number of the advertiser is given, may mail their replies to The Colonist, and The Colonist will communicate such replies to the advertiser.

65 AUTOMOBILES
(Continued)

GUTTA PERCHA TIRES
ON EASY TERMS
AS LOW AS
50c PER WEEK
No Delays
No Red Tape
Experienced Operators
DOUGLAS TIRE SERVICE
1725 Government St.
Phone E 9111

HAVE YOU SEEN THE NEW PACKARD "SIX" AND "EIGHT"?

IN ORDER THAT YOU MAY SEE THE hidden values and precision-built qualities of this fine car, we have now on display in our showrooms a "1938 Packard 'Six' Chassis," the same model used at the recent New York Automobile Show.

Call today and see this exhibit and, while there, don't feel obligated to ask for a ride in the New Packard.

THOS. PLIMLEY, LTD.
Distributors of Quality Transportation
1010 Yates Street Phone G 7161
1616 Douglas Street Phone E 2711

OLDSMOBILE SEDAN—A BEAUTY, RUNS and looks like new. De luxe equipment $875
DODGE SEDAN — VERY FINE CONDITION inside and out. Free wheeling, floating power, etc. $750
Assortment of Others
DAVIS-DRAKE MOTORS, LTD.
Buick and Oldsmobile Cars—G.M.C. Trucks
Duncan Fort St. at Quadra, Victoria

PARTS FOR ALL CARS AND TRUCKS: 4 and 6-cylinder Star engines; 20, 21, 22, 23-inch used tires; also 32x4 and 33x4½ high pressure tires. Pacific Auto Wrecking Co., Ltd., 937 View Street. Phone E 7525.

PONTIAC COACH (1928), EXCELLENT condition. Good buy at $110. Phone E 0987.

SPECIAL—1937 FORD 60-H.P. DE LUXE SEDAN, equipped with special oil bath air filter, dual horns, dual taillights, ash receiver, cigar lighter, flexible steering wheel, electric clock, de luxe radio with streamline aerial, white wall tires and rear-wheel shields.
CECIL EVE MOTORS, LIMITED
Yates at Quadra
G 6711
Pontiac Cars G.M.C. Trucks

STAR ENGINE, $20 COMPLETE. CHRYSler engine, complete, $30. 28 Chev. engine, complete, $30. Used tires, 4.40 x 21; 5.00 x 21; 30 x 3½; 31 x 4. Parts. Cameron Bros., 1340 Craigflower. E 8598.

TEN CARS FROM ONE TO TWO HUNDRED AND FIFTY DOLLARS
NO TRADES ON THESE
ONE-THIRD DOWN
MUTUAL AUTO SALES
932 JOHNSON
G 5843

BIGGEST SELECTION . . . GREATEST VALUES
See These Used Car Specials!
WITH THE 1938 FORD V-8 THE MOST popular car on the road it is only natural that National Motors, Ltd., offer the greatest used car selection in town. All makes and all models are here. Come and see the special values marked for this week's selling.
FORD FORDOR, Model "A" $325
FORD V-8 FORDOR $495
FORD COUPE, Model "A" $375
FORD V-8 COUPE $525
PONTIAC COUPE $245
CHEVROLET SEDAN $250
GRAHAM SEDAN $275
STUDEBAKER SEDAN $425
NATIONAL MOTOR CO., LTD.
819 Yates Street G 6177

COME IN AND SEE
VICTORIA'S FINEST SELECTION OF USED CARS!
1937 CHEVROLET MAST. DE LUXE COACH $895
1936 CHEVROLET MAST. DE LUXE SEDAN $895
1937 CHEVROLET MAST. COACH $795
1935 CHEVROLET MAST. SEDAN $750
1935 FORD SEDAN (Jumbo Tires) $725
1936 FORD V-8 TUDOR $695
1935 CHEVROLET MAST. DE LUXE COUPE $695
1935 FORD COUPE (Jumbo Tires) $650
1934 TERRAPLANE SEDAN $645
1933 PONTIAC VICTORIA COUPE $625
1935 FORD TUDOR $595
1933 DODGE DE LUXE SEDAN $595
1930 CHRYSLER COUPE $395
1930 STUDEBAKER SEDAN $350
1930 CHEVROLET SEDAN $350
1929 PACKARD SEDAN $295
1929 WHIPPET SEDAN $200
1927 NASH SEDAN $85
All Cars Over $350 Carry Our Four Star Tag
THE MOTOR HOUSE
Two Locations
921 Yates—E 6722 971 Yates E 1107

JAMESON MOTORS FOR BEST VALUES IN USED CARS
1936 TERRAPLANE SEDAN — LIKE NEW WITH ELECTRIC HAND FINGER-TIP GEAR CHANGE $845
1937 TERRAPLANE FOUR - PASSENGER VICTORIA COUPE — LIKE NEW ELECTRIC HAND FINGER-TIP GEAR CHANGE AND FULL AUTOMATIC CLUTCH $995
1938 STUDEBAKER PRESIDENT STATE SEDAN—FIRST CLASS, WITH OVERDRIVE. COST $2,000. REDUCED TO $1095
1936 STUDEBAKER DICTATOR "6" SEDAN—VERY GOOD FOR ONLY $895
1930 ESSEX SEDAN—IN PERFECT CONDITION. FOR ONLY $295
JAMESON MOTORS, LIMITED
740 BROUGHTON ST

1936 NASH "400" SEDAN $895
1928 CHEVROLET SEDAN $195
1928 CHRYSLER "4" COACH $185
MANY OTHERS
BURTON & WILLIAMS MOTORS, LTD.
1001 BLANSHARD ST.
E 9415

ENGINES REBORED
Ford "A" or "B" car or truck $27.50
Chevrolet, all types $29.95
Plymouth "4" or Chrysler "4" $39.00
Fully Guaranteed. Terms Arranged.
CHET DOWMAN'S SERVICE GARAGE
724 Johnson Street Phone E 1411

65 AUTOMOBILES
(Continued)

1929 FORD ROADSTER — SPORT model, with rumble seat. Has 1936 licence and will sell quick at this price $225
JONES BROS. SERVICE STATION, LIMITED
Corner Yates and Quadra Phone E 4021

1930 HUPMOBILE SEDAN, $295. 1931 Chevrolet 1½-ton truck, $295. Hydraulic truck hoist. New and used parts for all makes of trucks and cars at a great saving. Clarke's Auto Parts, 931 View St.

1928 VELIE SEDAN, RUN ONLY 26,000, privately owned. Box 1634, Colonist.

65B WANTED

ALL LATE MODEL BURNED OR DAMaged cars in any condition wanted for wrecking; best prices paid without delay. Parts of all kinds for sale. W. Frank Cameron, Auto Parts, 953 View St. E 6632.

BEST CASH PRICE FOR YOUR CAR AT Empress Sales, 860 Yates. G 3612.

CASH FOR YOUR CAR — CAMERON Bros., 1340 Craigflower. E 8598.

HIGHEST CASH PRICES PAID FOR good used cars. Jones Bros. Service Station, Ltd., corner Yates and Quadra. Phone E 4021.

67 BOATS AND LAUNCHES

AT KISTRUCK'S, PROSPECT LAKE, rowboats, as is, $7.50 each. Colquitz 45R.

BOAT LUMBER. Best Quality Spruce oars, $1.50 pr. Dalziel Box Co. G 1422

EVINRUDE OUTBOARD FOUR-H.P. twin, in good shape, nearly new, $45. Terms if desired. Phone E 5991, evenings.

HARD, SOFT AND LIQUID SOAPS FOR Spring cleaning. See us. Ship Chandlery (McQuade's Ltd.), 1314 Wharf St. E 1141.

JOHNSON OUTBOARD MOTOR, 2½ H.P., $35. Phone E 1766.

SEE OUR NEW ROWBOATS FOR OUTboard or inboard motors. Enterprise Wharf.

WANTED — JOHNSON OUTBOARD motor, for fishing, late model. Cash. Phone G 3214.

WANTED—USED ROWBOATS, Launches, cruisers and engines in good condition. Enterprise Wharf, foot of Port. E 7525.

74 TIMBER BROKERS

MUNICIPALITY OF NORTH COWICHAN
FOR CASH SALE
Timber: Old Crown Grant for which timber mark has been obtained.
Approximately 4,300 M. fir, approximately 900 M. cedar, hemlock, balsam.
Situated on Maple Bay Mountain, timber lies on the sea, all within one and a half miles of downhill show to water; ideal cat show.
Any further particulars may be obtained from the undersigned.
Tenders to be delivered at North Cowichan Municipal Hall, Duncan, B.C., not later than 4 p.m., May 3, 1938.
Highest or any tender not necessarily accepted.
H. M. ANCELL, C.M.C.

75 BUSINESS OPPORTUNITIES

CAFE, TEA AND COFFEE SHOP IN AN excellent location, doing a real good business. Reasonable rent. Price, $2,000.

GENERAL STORE, POSTOFFICE AND service station; 5-room bungalow, big revenue producer, owner retiring, $12,000, terms.
CROSS & CO.
Belmont House, opposite P.O. E 0632

FOR SALE AT WARDNER, B.C. — THE Wardner Hotel, situated at the crossing of the Kootenay River of the main highway. Will accept a small home in Victoria, B.C., as part payment. Reason for selling old age. Address, John Lawson.

GROCERY AND CONFECTIONERY BUSIness, with living quarters, close in. Turnover last year around $6,500, which can be increased. Rent, including water, $30. All stock, fixtures and practically new furniture in living quarters included in the price of only $1,700. For immediate sale. W. J. Gilliland & Co., 1203 Broad Street. Phone G 5741.

GUEST HOUSE (PARTLY FURNISHED), 9 bedroom, two acres park-like land, outbuildings, auto camp site, $500 cash, $25 monthly. Linserfields, Cadboro Bay.

L. U. CONYERS & CO., 1025 DOUGLAS Street, the only firm in Victoria specializing in the sale of businesses.

SMALL CAFE, SUITABLE FOR COUPLE, business district. Price cut for immediate sale. Owner, Box 592, Colonist.

WANTED—SMALL BAKESHOP. GIVE full particulars first letter. Box 1571, Colonist.

$1000 CASH AND $50 MONTH OUT of rentals will give you free suite, water, light and heat, and gradually pay for five-suite apartment block.
HAMMOND REALTY
730 Pemberton Bldg. Phone E 2723

$6500—FULLY FURNISHED FOUR-suite apartment house.
$2200—COFFEE COUNTER AND light lunches.
$2000—GROCERY BUSINESS
$1900—SMALL COUNTRY STORE and property.
L. U. CONYERS & CO.
1025 Douglas Street

75A AGENTS' OFFERINGS

STORE AND LIVING QUARTERS IN new modern building on Fort Street, between Vancouver and Cook. $30 per month.
PEMBERTON & SON, LTD.
625 Fort Street Phone G 8124

76 EXCHANGE—REAL ESTATE

CHARLES F. EAGLES, 414 SAYWARD Building, real estate exchanges.

78 HOUSES FOR SALE

MOSS STREET
A WELL-BUILT AND SUBSTANTIAL family home. 7 large rooms, open fireplaces in living-room and den; 3 bedrooms with exceptionally large clothes closets; cement basement; set wash tubs, etc. Gas available; garage; all in good condition. This property is well situated near the waterfront and convenient to stores, car line, church and school. Now vacant. Arrange for an inspection, then make us an offer.
SWINERTON & CO., LIMITED
620 Broughton St.

"MUST BE SOLD"
CLOSE IN—A GOOD FAMILY HOME, consisting of six bright rooms, fireplaces, cement basement, new furnace and garage. Situated on good street, near car and school. Needs painting and decorating, which will greatly increase the value to price not asked. $1250
LEE & FRASER CO. LTD.
1222 Broad Street E 4723

EIGHT-ROOM HOUSE, TWO BATHS, quiet neighborhood within city limits. Owner, E 5653.

EMPIRE 9833 — NEW THREE-ROOM cottage, estate. Saanich Taxes. Price $1,200 cash.

FIVE ROOMS, OAK BAY—NEWLY DECorated inside and out, new furnace, near Oak Bay theatre and shopping district, half block from car and bus line. Price $2,250, with $400 cash, balance $30 month. Phone owner, E 5591, evenings.

FOR SALE—FIVE-ROOMED COTTAGE, recently built, with garden, some fruit trees; good water supply. Near school, P.O. and churches. Price $1,150.
Real Estate and Insurance Agent
O. WALLICE, Cowichan Station, P.O.

HOUSES BUILT ON INSTALLMENT plan. D. H. Bale, Contractor, Fort and Shakespeare.

THREE NICE HOMES
LOVELY NEW BUNGALOW OF FOUR rooms—Pretty design and well built. Complete with open fire, shower bath and garage. Nicely situated in High Gorge district. A genuine bargain $2500
TO SETTLE AN ESTATE—WELL-BUILT bungalow of six rooms and sunroom. Basement, furnace, etc. Convenient to schools and car. Jubilee Hospital district. Reduced for quick sale to $2400
THAT EXTRA ROOM — LOVELY NEW Oak Bay bungalow of five living-rooms and sunroom. Complete with oak floors, full basement and furnace. Attractively finished interior and well built throughout. This is a real buy $4200
A. S. MILLER
1309 Blanshard St. E 0622; Res., E 5797

$200—AS CASH PAYMENT, THE BALance as rent, you can purchase a new four-room stucco bungalow. High location, Gorge district. The total price is $2,100, and your rental payment each month will buy your home. Why not be among the people with a future and own your own home?

$750—ABOUT ONE ACRE of land, planted in large and small fruits. Nice little three-room cottage.

$1350—AN OUTSTANDING VALUE in a five-room home, with basement and furnace. In good condition. First-class location. Taxes $13.

$1650—HOW DOES THIS SOUND? Three four-room bungalows on paved street, all rented at present at $12 per month. You can do some decorating and easily increase the rental to $15 per month. The present owner, some few years ago, paid $4,500 for this property. Yours for the advertised price. The present revenue will show you 20 per cent on your money.
GEORGE RANDALL
1203 Douglas Street G 7241

$900 BUYS A COMFORTABLE HOME in Saanich. Close to school and bus and car. Taxes, $13. Sitting-room, dining-room, 2 bedrooms, 3-piece bathroom and kitchen. Cement basement and chickenhouse. Nice large lot. This is another good buy.

$1800—LOCATED IN JAMES BAY, close to Parliament Buildings. Living-room, dining-room, open fireplace, 4 bedrooms, kitchen, bathroom and separate toilet. Full basement. Nice lot with fruit trees and berries. A dandy buy.

$3150 — NEW 5-ROOMED STUCCO bungalow in Oak Bay, close to Uplands. Living-room, open fireplace, oak floors, dining-room, 2 bedrooms, bathroom, kitchen. Tile sink and all the latest improvements. Basement with furnace and garage. Finished attic. A snap.
E. E. HEATH
625 YATES STREET PHONE E 4041

$950—NORTH GOVERNMENT STREET, near Hillside, a house of eight rooms, with one bedroom and bathroom downstairs, fireplaces in living-room, earth-floored basement with good foundation, piped for furnace, garage on lane. Needs repairs, but look at the price! Easy terms can be arranged.

$1500 — OLIPHANT STREET, NEAR the park, a house of eight rooms, living-room with fireplace, dining-room, den and kitchen downstairs, four bedrooms and bathroom upstairs. Concrete basement and hot air furnace. Garage on lane.
THE ROYAL TRUST COMPANY
Real Estate Department
1202 Gov't St. Phones E 4126-E 3130

$2500—OAK BAY, PRACTICALLY new four-room bungalow. Nice living-room with fireplace; two nice bedrooms; three-piece bathroom; cabinet kitchen. Good garden lot. Lot all nicely fenced. This is a very attractive home, but the owner now finds it a little too small for his needs.
L. U. CONYERS & CO.
1025 Douglas Street

OAK BAY MUNICIPALITY
9 CHOICE WATERFRONT LOTS, 50-FT. frontage by 180 ft. in depth. Choice building site. Very low taxes.
$550 each, cash
Indefeasible Title—Strongly Recommended
H. G. DALBY & CO., LTD.
634 View, opp. Spencer's

$950—SIX ROOMS, PARTLY FURnished, bathroom; good condition; garage; three-quarter-mile circle. Cash payment; balance monthly. Owner, Box 1287, Colonist.

6-ROOM FAMILY HOME, $1,800. TAXES $80. Phone E 9130.

79 WANTED TO BUY—HOUSES

5-ROOMED BUNGALOW, WITH BASEment, Gorge or Oak Bay district. Not over $2,500. No agents. Box 1603, Colonist.

80 PROPERTY FOR SALE

A REVENUE PRODUCING PROPERTY, consisting of ½ acres, situated on the East Saanich Highway, rich soil, 3½ acres in Fall wheat, hay and pasture. Balance in orchard, small fruits, lawn, flower and vegetable garden and nursery stock. Bungalow of 5 rooms, full plumbing, glazed porch, concrete basement, electric pump, heavy-falling spring. Water cress bed. Price $3,500 cash, $3,750 on terms. Low taxes. ROBERT GRUBB & CO., 312 Bayward Building, Victoria.

SMALL COUNTRY PLACE
ABOUT HALF AN ACRE OF WOODlot, quite secluded, four miles out. Bungalow contains four rooms, sitting room, has open fireplace, kitchen, has alcove, fine bathroom, basement and garage. Price, $1,350.
JOHN GREENWOOD
1239 Broad Street

80A BUSINESS PROPERTY

TRUSTEE SALE — INSTRUCTED BY trustees of English estate, we offer centrally located, improved, fully-rented, business property, assessed at $44,940, at sacrifice price of $18,000, to yield over 9 per cent net on investment. Alfred Carmichael & Co., Ltd., 1216 Broad Street.

80D SAANICH

VERY ATTRACTIVE
$2100 A pretty little new stucco bungalow, standing on two very nicely laid out lots. This home consists of kitchen with tiled sink, bedroom, front room and dining-room, with part basement. This home is hard to beat. Taxes only $18.
SAANICH REALTY COMPANY
3588 Quadra Street Phone E 0001

80F UP-ISLAND

CHOICE HOMES, HOMESITES, FARM lands. Mill Bay and vicinity. George Frayne, Cobble Hill, V.I.

81 PROPERTY WANTED

WANTED — BUILDING LOTS, NORTH Quadra or Gorge State lowest cash price and location. Box 1207, Colonist.

82 ACREAGE FOR SALE

CHEAP FOR CASH — 23 ACRES AND long house on Beaver Creek Road, one mile to Stamp Falls and Park. Alberni district, ten minutes to school on Government Road. Further information, apply Mrs. Daisy A. Cooper, P.O. Box 208, Alberni, V.I.

EIGHT ACRES, SEVEN CLEARED AND drained, seven-mile circle. Price $1,300. G 7341.

QUEENSWOOD
ONE-ACRE PARCELS IN THIS BEAUTIful subdivision, splendid trees, excellent soil close to two sandy beaches and transportation. We will finance the building of a residence for you, and will clear one-half acre for $100 extra.
Price $550 Per Acre
G. H. WALTON & SON
308 Pemberton Bldg. E 0232 Res. E 0730

POUND NOTICE
CORPORATION OF THE TOWNSHIP OF ESQUIMALT
NOTICE is hereby given that I shall sell by auction on Friday, April 1st, 1938, at 10 A.M. One Female Aberdeen Terrier unless claimed before said date and fees paid.
H. W. V. PEUKNOLD.

CORPORATION OF THE CITY OF VICTORIA
TENDERS
FOR CAR, WIRE AND BATTERY PLATES
SEPARATE sealed tenders will be received by the undersigned until noon on Wednesday, April 6, 1938, for one coupe car, 300 pairs of battery plates and 500 pounds of No. 6 weather-proof wire for the City Fire Department.
Those tendering on car must state what allowance will be made on 1931 Studebaker coupe now in use, submit their own specifications and agree to supply a car lettered and painted to the satisfaction of the Fire Chief.
Those tendering on the battery plates and wire may view samples at the Fire Department.
All tenders must be accompanied by a certified deposit cheque equal to 5% of the amount of tender, made payable to the City Treasurer.
The lowest or any tender will not necessarily be accepted.
E. S. MITCHELL,
City Purchasing Agent.
Purchasing Dept., City Hall,
March 30, 1938.

A GREAT OPPORTUNITY
Mr. Prairie Man—Here is a chance to purchase a country home, close in, at a great sacrifice.
This is a well-built family home, situated in Saanich, less than 2 miles from centre of Victoria, near school, etc., in a high and dry location.
There is 1 acre of land all improved, fruit trees, vegetable garden, tennis court, shade trees, flowers, shrubberies, etc.
Price Now Slashed to $1750—Terms
Exclusively by
ARTHUR E. HAYNES, LTD.
725 FORT ST.
After Hours Phone G 2330

Pemberton & Son, Ltd.
A VERY FINE RESIDENCE
Situated south of Oak Bay Avenue, containing a very large living-room, dining-room, den with fireplace, and three very bright large bedrooms; three-piece modern bathroom; full cement basement with hot-air furnace. The owner is leaving for England at once—This is the only reason the price has been cut to $2650
MAIN HIGHWAY
On six-mile circle, over eighty acres, with twenty acres deep black soil under cultivation; balance timber with some rock and all good land. A large portion of the property can be subdivided. Price $6500
FIVE-MILE CIRCLE
Nearly fourteen acres, about eight cultivated; two acres slashed. Small cottage, almost new barn for eight head, concrete floor, some rock gardens, city water and electric light available. $1,000 cash will handle. Price $2500
Pemberton & Son, Ltd.
Fort at Broad Phone G 8526

Established 1893
Good Buys Oak Bay
$6500 for charming bungalow, stucco, on paved street near the Avenue. Seven rooms, two bedrooms down and bathroom, two up with space for another; sun room; hot-water heating. A sixty-six-foot lot with a lovely garden, oak trees; secluded.
$5750 buys spacious stucco bungalow, six rooms and sun room, four bedrooms, hot-water heating. Pretty lawn. Close to park.
$6300 for a sea-view property; well sheltered from prevailing winds, six fine rooms, including three bedrooms, on ground floor; attic, hot-water heating, extra large lot. Well worth the price.
N.B.—If you don't see exactly what you are looking for here, please inquire, as we have others.
The B.C. Land & Investment Agency, Ltd.
922 Government St. G 1115

Take Your Choice
Every One a Winner
$1000—BURNSIDE—Cosy cottage of three rooms, fireplace; three-piece bathroom; basement; fruit trees, etc.
$1350—CLOSE TO TILLICUM—Two lots, four-roomed bungalow; fireplace, three-piece bathroom, basement, garage, etc.
$2250 — QUADRA HEIGHTS — Seven-roomed house and sun room, open fireplace, basement, furnace, garage, large garden lot with fruit trees. $500 cash, balance monthly. Why not phone for an appointment to view? The pleasure would be ours.
P. R. Brown & Sons, Ltd.
1112 BROAD ST. PHONE G 7171

WITHIN WALKING DISTANCE TO CENTRE OF CITY—SAVE CAR FARE!
A BUNGALOW
FIVE ROOMS AND BATHROOM
A nice clean bungalow in good condition inside and outside. Basement, furnace, garage, good fences, good soil, good garden. Fireplace in living-room, entrance hall and central hall, pantry, sunroom. All white enamel plumbing fixtures; various special built-in features; linoleum, blinds, electric fixtures. Clear title. Owner going Up-Island.
ONLY $1795—TERMS
One Third Cash—Balance Arranged
Discount for All Cash, or Half Cash
For Inspection "See Ray" Care of
L. M. ROSEVEAR & CO., LTD.
110 Union Bldg., 812 View St. G 6917

OAK BAY
Close to school, bus and sea, this four-room bungalow, consisting of living-room, two bedrooms, kitchen, pantry and glassed-in porch; three-piece bathroom, separate garage. Price
$1775
MARA, BATE & CO., LTD.
640 Fort Street Phone E 1124

SIDNEY PROPERTIES
100-FT. waterfrontage residential site on sheltered bay. All services available. Level land—good garden soil $450
SPARLING — Estate Agent — SIDNEY

COLES, HOWELL & CO., LTD.
EXCHANGE
SEMI-BUNGALOW, LIKE NEW — Six well-arranged rooms, cement basement and Oil-O-Matic furnace, garage and garden. Centrally located. Low taxes. Clear title—property value $3,500. Owner wants residence containing four bedrooms, with sea view preferred, to value of $6,500. Will exchange houses and pay cash difference. What have you?
MONTEREY SCHOOL DISTRICT
ATTRACTIVE BUNGALOW—Five large rooms and sunroom. Hot water heating, nice garden, garage, etc. Owner leaving. Will sacrifice for (on terms) $2750
NEAR CAR LINE
COTTAGE-TYPE BUNGALOW — Containing six rooms and basement, with really fine large garden. Fruit trees and fine vegetable garden. Garage and sheds. A pick-up at $1250
OAK BAY
WE OFFER ONE OF THE MOST CHARMING RESIDENCES in this district for sale. It is a stucco semi-bungalow, containing four bedrooms, two tiled bathrooms, large reception rooms and sunroom. Attractive garden, etc. The whole is in perfect condition and like new. Situated near the golf links and sea. A splendid opportunity for the discerning purchaser. Price $8500
(We can arrange terms.)
100-ACRE FARM
ON WHICH THE HOUSE BURNT DOWN—The owners had no fire insurance, so have to sacrifice. There are forty acres of cleared land. Balance timber and pasture. Large barn, outbuildings, fencing. Electric light, good water supply, overflowing creek. Taxes $28. Clear title for $1350
COLES, HOWELL & CO., LTD.
638 View Street G 1822

$1250
Within easy walking distance of City Hall. A five-room cottage, containing living-room with a fireplace, dining-room, two bedrooms, kitchen and bathroom. In good condition.
$1000
Will purchase a four-room cottage and half an acre of land at Langford.
Christopher & Swayne, Ltd
626 View Street Victoria, B.C.
Real Estate Insurance

THAT THIRD BEDROOM
We are offering a smart new Oak Bay bungalow with three bedrooms, all on the ground floor, on very attractive terms.
The exterior is of stucco, with wrought iron ornamentation. The living-room and dining-room have oak floors. There are plenty of electric outlets, and the lighting fixtures are installed. Full concrete basement has laundry trays, furnace and garage. Price
$3650
Cash, $1,450, balance like rent at $23 per month, including principal and interest.
Ker & Stephenson Limited
1121 Government Street Phone G 1127

EXCHANGE
Clear title, twelve-room, modern residence, pressed brick, with four-car garage, with basement; half acre of ground, low taxes; centre of City of Edmonton. Exchange at price of only $4,000 for Victoria property of equal value.
OAK BAY
$2150—On easy terms, $350 cash. Six-room stucco bungalow (one floor), in splendid condition. Full cement basement, furnace, garage. Handy to street cars and stores.
W. J. Gilliland & Co.
1202 BROAD ST. G 5741

NEAR SOOKE
Beautiful country home in this lovely district. Modern, well-built residence, with all city conveniences, including good cement basement, furnace, etc. This is indeed a charming property, with woodland and sea views, and a home to be proud of. Offered for
$4000
Or Exchange for Bungalow in Oak Bay
J. C. Bridgman
601 BROUGHTON ST. PHONE E 3331

EXCHANGE WANTED
Equity in a good home, Rockland Avenue section, to exchange on six-roomed modern bungalow—any good district, will assume difference or pay some cash if necessary. This property has four bedrooms, hot water heating, oil burner furnace, up-to-date plumbing and all modern conveniences. Beautiful secluded garden. Reasonable taxes. Owner will consider a very low figure either for exchange or sale.
Heisterman, Forman & Co.
608 View Street

Boat Builders' Opportunity
Harbor seafrontage inside 1½ mile circle. Lot 60x236. Boat builder's workshop in good shape. Thirteen-roomed house in fair condition. Taxes $45.26. To wind up an estate. Price only $1500
C. M. Oliver & Co., Ltd.
723 FORT STREET E 4117

$250 DOWN
5 Rooms
Furnace—Garage
Vegetable Garden
Taxes $56
On Bus Line
Total $1,500
H. W. Miller & Co.
Phone G 6431
Nights E 2076
1210 Broad Street

PEDEN DUO IN SECOND PLACE

Victorians One Lap Behind Letourner and Debruycker At Buffalo Bicycle Race

BUFFALO, March 30 (AP).—By sprinting madly in the early evening hours, the Franco-Belgian team of Alfred Letourner and Omer Debruycker regained their lead at midnight tonight in the international six-day bike race.

In the late afternoon the Victoria (B.C.) duo of William and Douglas Peden snatched the lead on a point basis when they tied the Franco-Belgian team in mileage by stealing a lap.

Midnight (E.S.T.) standing:

	Miles	Laps	Pts.
Letourner-Debruycker	614	9	183
Peden-Peden	614	8	191
Reboli-O'Brien	614	7	119
Rodman-Thomas	614	7	118
Defillipo-Lands	614	5	65
Debacco-Saavedra	614	4	73
Wissel-Debaets	614	4	69
Zims-Rausch	614	2	51
Cohen-Grimm	613	6	112

ARMSTRONG IN KNOCKOUT WIN

Featherweight Champion Stops Lew Feldman in Fifth Session

NEW YORK, March 30 (AP).—Henry Armstrong, the brown bolt of dynamite from Los Angeles, who holds the world's featherweight title, made another excursion into the lightweight ranks tonight and knocked out Lew Feldman, Brooklyn veteran, in the fifth round of their ten-round bout in the New York Hippodrome.

Weights were 133 for the negro and 134 for Feldman. Armstrong, who goes after Barney Ross' welterweight title here on May 26, used a short left to the head, quickly followed by a stinging right to the jaw to put on the finishing touches after battering the Brooklyn veteran about the ring through the four preceding heats.

The show was a benefit for the family of the late Charlie Lynch, one of the best-known boxing judges in the country, and attracted 5,000 customers, who paid $9,923 to see one of the best all-round cards Hippodrome patrons have been treated to this season.

Trail Opens Final Series On Saturday

EDMONTON, March 30 (AP).—Port Arthur Bearcats practised here tonight while Trail Smoke Eaters were traveling from Saskatoon to the Alberta capital, where the teams meet Sataurday in the first game of the Western Canada senior hockey finals.

Smoke Eaters, who reached the penultimate round of the Allan Cup play-downs by trouncing Flin Flon Bombers, 5-0, last night, entrained late today and will arrive in Edmonton early tomorrow.

Victories over Red Lake Thunderers with two straight wins, Bearcats went through a stiff workout tonight in preparation for the meeting with the high-flying British Columbia champions.

Prof. W. G. Hardy, of Edmonton, first vice-president of the Canadian Amateur Hockey Association, said tonight he had not yet completed arrangements for remaining games in the three-of-five series.

JUVENILE SOCCER

Victoria Athletic Club, champions of the Under-Fifteen Division of the Lower Island Juvenile Football Association, will meet their most dangerous rivals, Oak Bay Rovers, Saturday at the Royal Athletic Park. The clubs are scheduled to clash in the Lower Island final of the provincial cup playdowns. The match will commence at 10:30 o'clock. Edgar Borde will referee.

Victoria Athletic Club line-up follows: Muir, D. Simpson, Carter, Popham, Holmes, Speller, R. Simpson, Perkins, MacArthur, Travis, Smith and Scott.

AUSSIES IN TIE CRICKET MATCH

COLOMBO, Ceylon, March 30 (AP).—Breaking their long voyage to England, the touring Australian cricketers played a one-day match against a Ceylon eleven today, the game being drawn. The tourists hit up 367 runs for nine wickets, declared, Ceylon making 114 for seven.

FITZSIMMONS BEATS WOOD

Veteran Dethrones Champion as Play Continues in Snooker Tourney

Winning two successive games, the first by half a dozen points and the second by nine, Percy Fitzsimmons, veteran cueist, dethroned Tommy Wood as city snooker champion, during the second-round play at the Metropolis Billiard Parlors, during the week. Fitzsimmons was in rare form in eliminating the defending titleholder and won the first game, 66-60, and the second, 52-43.

Other results follow:
J. Grimmond 1, C. Irish 2.
R. Dunnett 2, F. Newnham 0.
R. Lawrance 2, J. Beesley 1.
C. Milton 0, T. Moore 2.
W. Spaven 0, G. Grainger 2.
J. Raffton won from J. Curtis, by default.
L. Allen 0, H. Webster 2.
Third-round draw follows:
H. Webster vs. T. Moore.
C. Irish vs. J. Raffton.
G. Grainger vs. R. Lawrance.
P. Fitzsimmons vs. R. Dunnett.
All games must be completed by April 8.

LOUIS READY FOR THOMAS

Fight Champion Flashes Form in Final Workout For Friday's Bout

CHICAGO, March 30 (AP).—Champion Joe Louis gave three sparmates a terrific "bonibing" today as he wound up heavy work in preparation for his heavyweight title bout on Friday night with Harry Thomas, the burly Minnesotan. The fifteen-round engagement was regarded as a "tune-up" for Joe's scheduled Summer bout with Max Schmeling.

Using only a left hook, Louis smashed George Williams against the ropes and then caught him with another left which had the Chicago negro out cold. His next two sparring partners fared no better. Tom Jones, of Chicago, caught lefts and rights which had him helpless, and George Nicholson, of Yonkers, New York, took a neat lacing.

The champion weighed 200 pounds after his drill. Thomas, who sparred easily through three rounds in his wind-up session, was at the weight he expects to carry against Louis, 196.

The advance ticket sale reached the $35,000 mark today.

Money Makers
$1150 HIGH FAIRFIELD, 4-room bungalow in good condition; separate bath and toilet; basement. Taxes $65. Terms.
$400—FAIRFIELD nice lot, wide frontage, and a good building (two rooms, bathroom (no fixtures); light, water and sewer are connected. A handy man can make a good small home with a further expenditure of $300. Taxes $45. Terms, cash.
$550 SAANICH close in, large lot, and four good-sized rooms; light and water; bathroom, but no fixtures. Taxes $10. Terms, cash.
The City Brokerage
1018 BLANSHARD ST.

SAANICH ACREAGE
50 Acres inside 4-mile circle. All cleared. Good buildings. Facing three roads. A subdivision proposition. Price $12,000
OUTSTANDING VALUE
Fine residence of 10 large rooms. Hardwood floors throughout. 13 acres in property. This is an ideal home or private hospital. Price $10,000
FAIRFIELD BARGAIN
A family home of 7 rooms in good repair. Small cash payment. Price $1000
A. A. MEHAREY & CO.
615 Fort Street E 1187

Choice Building Site—Dublin Road, off Tolmie Ave., ½-acre lot. $300
Waterfront, Oak Bay—2 fine lots for quick sale. $1000 the pair
Hollywood Crescent—Pretty waterfront for only $850
Monterey Avenue, Oak Bay—50 x 180 each. Price $700, takes both
St. Luke Street, between Bowker and Cranmore Road, 52 x 194. Price $475
Fantom Cove, Esquimalt—3 lots. Price $1300
North Quadra District, several fine sites $500 to $900 each.
Gillespie, Hart & Co., Ltd.
611 FORT STREET VICTORIA, B.C.

Fred Smith & Co.
Auctioneers and Appraisers
1121 Blanshard Street G 4913
AUCTION SALE
TODAY AT 1:30 P.M.
Nice Selection of FURNITURE
Chesterfield Suite, odd Chesterfields and Chairs, Dining Suites, Beds, Dressers, Chiffoniers, Dressing Tables, Buggy, Steel Guitar, Violin, Beatty Washing Machine, Ranges, Heaters, Bath, Toilet and Wash Basin.
Sale Days: Monday and Thursday at 1:30 P.M.

Maynard & Sons
AUCTIONEERS
AUCTION SALE
At Our Salesroom, 731-733 Johnson Street,
FRIDAY, 1:30 P.M.
A Very Large Consignment of SELECT, WELL-KEPT
Furniture and Effects
Piano, Chesterfield Suites
And a room full to the doors of very nice pieces for the entire home. Particulars later.
MAYNARD & SONS, Auctioneers

The Daily Cross-Word Puzzle

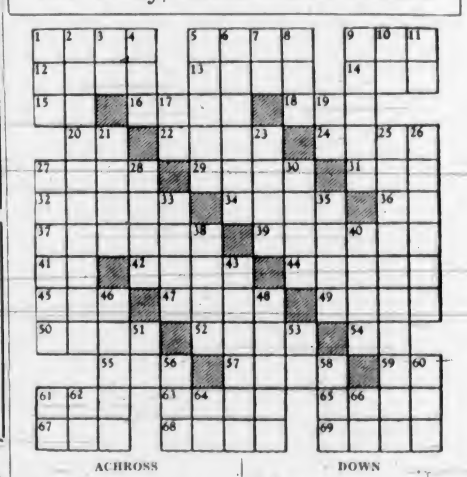

ACROSS
1. Biblical measure.
5. To miss.
9. Sum.
12. Host.
13. In addition
14. Position.
15. To leave.
16. Man's name.
18. Seed container.
20. Pronoun.
22. Barren.
24. Radicals.
27. Hindu deity.
29. Bench.
31. To steep.
32. To anoint.
34. Narrow opening.
36. Opposite NW.
37. Leguminous plant.
39. A continent.
41. Concerning.
42. Pertaining to mouth.
44. Wanderer.
45. Month (abbr.).
47. Man's name.
49. Sailors.
50. Tidy.
52. Periods.
54. Note of scale.
55. Rabble.
57. Carbon.
59. To act.
61. Hail.
63. Beyond.
65. Metal.
67. Pronoun.
68. To nicitate.
69. Box.

DOWN
1. To droop.
2. Conspicuousness.
3. Part of "to be."
4. Pheasant brood.
5. Sales.
6. Associates.
7. Exists.
8. To cut.
9. Kind of tree.
10. Chinese measure.
11. French article.
17. Parent.
19. Conjunction.
21. Level.
23. Small valley.
25. Ruffians.
26. Pilots.
27. Part of ship.
28. Voice.
30. Trip.
33. Ireland.
35. Jog.
38. To disembark.
40. Elliptical.
43. To free.
46. More docile.
48. Long-legged bird.
51. Preposition.
53. Therefore.
56. To nod.
58. Nervous ailment.
60. Number.
61. Exclamation.
62. Brother of Odin.
64. Six.
66. Sun deity.

ANSWER TO YESTERDAY'S PUZZLE

QUAKERS MEET IN VANCOUVER

Canadian and American Representatives Attend Quarterly Gathering

The British Columbia and Alberta quarterly meeting of Friends (Quakers), held in Vancouver during the week-end, was attended by two representatives from Victoria, Miss Rachel Wedmore and Herbert Dann, and by fourteen American Friends from Puget Sound, in addition to representatives from many parts of the province.

A meeting on ministry and oversight was held on Saturday afternoon, when it transpired that it was the twenty-fifth anniversary of the first meeting on ministry and oversight, Mr. Dann, now in his eightieth year, having been the first clerk.

The meeting approved a request that one of the Vancouver Friends should be recorded as a minister, and the proposal will come before the yearly meeting, to be held at Pickering College, Ontario, this Summer.

INDIVIDUAL RELIGION

"Why Our Position as Friends Is Distinctive" was the subject of an address by Ben Darling, Seattle, who declared that there was no finer religious field than the Society of Friends, which had "an individual, experimental religion, and opportunity for service and adventure.

The objective of the Young Friends' Group was discussed later in the afternoon, when reference was made to the need for the young people to have opportunities to discuss their ideas and to learn more about the Friends' views, in order that they might have a fuller appreciation of the meetings for worship.

Following a supper interval, a business sitting was held, at the close of which the clerk read an epistle from Australian Friends, in which it was stated: "All work of reconciliation and all efforts to improve our social and economic life must be founded on a spiritual basis for the sickness of the world is a spiritual sickness."

That Body of Yours by JAMES W. BARTON, M.D.

WHAT IS ALLERGY?

A few years ago a physician doing special work in allergy, sensitiveness to certain substances, used about twenty-three different substances in making the skin tests. Among these substances were ragweed, golden rod, horse hair, cats' fur, eggs and whole wheat. Today he uses over 400 different substances, and it is likely that in the days to come there will be many more found that cause hay fever, asthma, head colds, eczema, hives, stomach and intestinal upsets and other symptoms.

Now why should some individuals be oversensitive to ragweed and have hay fever regularly, and the majority of the population escape this distressing ailment? Why also should one individual be sensitive to such nourishing foods as eggs, others to wheat, and still others to oatmeal?

This sensitiveness (allergy) to various substances runs in families just as do tuberculosis, rheumatism and other ailments. It is now believed that almost two of every three sensitive or allergic individuals have inherited this "tendency" —not the ailment itself. Thus, the grandparent may have asthma, the parent hay fever and the grandchild eczema. There is thus said to be a "hay fever, asthma, eczema complex" in some families.

The grandparent may not have been able to eat eggs without distress, the parent unable to eat wheat, and the grandchild unable to come in contact with golden rod, ragweed or feathers, without having an attack of asthma, hay fever or eczema.

The point to remember is, of course, that these sensitive individuals, although they have the "tendency," will not suffer with any of these ailments—stomach upsets, asthma and others—unless they eat these foods or breathe in these substances. Many drugs, soaps and face powders are responsible for symptoms. There is always some definite substance causing the symptoms, and this substance or substances can usually be found if searched for long enough. This may mean, as mentioned above, a great many skin tests or other tests before the offending substances are found.

The tests are made by making tiny scratches on the skin, usually the forearm or thigh, and the substance in the form of a powder or paste is applied to the scratch.

By avoiding the foods or other substances causing the symptoms the individual would likewise avoid these symptoms. However, as many of these substances must be eaten to sustain life, or cannot be avoided because they are in the air and are breathed into the lungs, treatment is given by injecting these offending substances under the skin.

In many cases the body forces gradually overcome the sensitiveness to these substances.

A SERMON

The preacher was giving the congregation a heated sermon on drinking.

"If I had every drop of liquor in the city I'd dump it in the river."

After a long time he concluded: "If I had every drop of liquor in the country I'd dump it in the river."

He then requested a hymn.

The choir director made the following request: "Everyone will please sing heartily, 'Shall We Gather at the River.'"

Spring Clothing for Men and Boys

A Special Store Feature Today, Friday and Saturday

850 SUITS AND TOPCOATS

BRAND NEW 1938 STYLES

Greatest Values in the History of the Store

At $20.00 $22.50 and $27.50

Presenting This Season's Smartest, Newest Styles, Colors, Patterns and Fabrics . . . With All the Latest Models in Stripes, Plaids and Overchecks

Try Our Budget Plan

ONE-THIRD DOWN

The Balance in Two Equal Monthly Payments

Just Arrived . . . 100 SPORTS COATS

New Styles for Spring **$9.50**

These New Sports Coats are of colorful tweeds, checks, plain shades or mixed colors. Smartly tailored models for men and young men.

Very Popular and Fashionable When Worn With Odd Trousers

Sizes 34 to 44

—Men's Clothing, Main Floor

A Great Choice for Springtime

Hundreds of Pairs of SPORTS PANTS

FLANNEL OR TWEED

In this Spring showing of Sport Pants you have a choice of almost every pattern and style you could possibly wish for. All are tailored from superior quality cloth.

Two-Pleat Styles With Zipper Fly

Some With Leather Belt

Three Outstanding Groups at

$3.95 $4.50 $4.95

—Men's Clothing, Main Floor

Boys' Underwear

Athletic Shirts and Jockey Shorts. Medium-weight cotton garments. Well made. Neat fitting. Sizes 26 to 34. A garment **25c**

—Boys' Store, Government St.

College Town SUITS

There is a snappy, youthful spirit in Men's Clothes this season—and you'll feel like a new man in a suit of College Towns—College Town Suits interpret this new trend with zest. **$20.00**

You see the smartness in the fancy-back style of the coat—in the cut of the trousers and many other features.

THE MATERIALS ARE

HEATHERDALE TWEEDS—Loomed in England

SCOTCH TWEEDS and ENGLISH WORSTEDS

EXTRA PANTS, if desired, in stock • Pants With Zipper Fly

We Open the Spring Season Today With 250

SPENCERIA Suits and Topcoats

At, Each . . . **$22.50**

High Grade Spenceria Suits and Topcoats at this price demonstrates again Our Leadership in quality clothing for men.

SPENCERIA SUITS AND TOPCOATS have been a spectacular success since first introduced by Spencer's. Spenceria Suits are made to our specifications from imported materials from Scotland and England.

WOOL TWEEDS • WOOL WORSTEDS

GREY AND BLUE SERGES

All the Newest Patterns and Models for the New Season

Extra Pants If Desired

—Clothing Dept., Main Floor

FORECASTER SUITS AND TOPCOATS

Another Great Clothing Favorite, Exclusive With Spencer's, at **$27.50**

You realize the excellent quality of Spencer's "Forecaster" Suits and Overcoats the moment you see them—and dressed in them you are immediately assured of the perfect fit and general fine appearance.

THEY LOOK RIGHT — FIT RIGHT — FEEL RIGHT

All of Finest Grade Wool Fabrics, Tweeds, Wool Worsteds, Serges

TOPCOATS OF GENUINE WEST OF ENGLAND CLOTH

New Spring Styles! — Faultlessly Tailored!

—Men's Clothing, Main Floor

Spring Clothing

FOR BOYS AND YOUTHS

ALL EXCELLENT VALUES

Youths' Two-Pants Tweed Suits **$16.95**

Very Smartly Tailored Suits of better-grade all-wool tweeds. Single and double-breasted models. Coats with fancy back and very smart. Each suit has two pairs of well-styled long pants. Sizes 33 to 37.

Boys' Tweed Suits Sizes 27 to 32 ..... **$10.95**

TWO-PANTS SUITS of fancy tweed. Coats in fancy-back style. Several smart patterns and shades to please all. Two pairs of long pants.

Boys' Two-Pants Suits Of Fox's Serge—Each **$9.95**

Suits that will give great wear—are well tailored and smart-fitting suits for Spring. Coats have fancy back, and pants are long. Sizes 27 to 32.

—Boys' Store, Government St.

See Page 11 for Other Interesting Bargains

Men's and Young Men's SUITS

OF GENUINE Mahony's BLARNEY TWEED

Extra Special $27.50

Suits of most wear-resisting materials manufactured. All this season's new patterns and all perfectly tailored.

New Styles and Conservative Models—Here Is Quality—With Correct Style—Many Shades and Patterns

EXTRA PANTS, if desired, at **$7.50**

—Men's Clothing, Main Floor

Boys' Long Pants

Sizes 26 to 32—A Pair

$1.95

Pants of fancy tweeds. Grey flannel and blue serges. Full cut, well-tailored pants, long legs and very smart. Sizes 26 to 32.

Boys' Long Pants

Of fine grade flannel and Fox's serge; also wear-resisting tweeds. Sizes 26 to 32. A pair **$2.95**

Boys' Brushed Wool Sweater Coats, Special, $1.95

Most Attractive Sweaters with full zipper fastening. Several shades. Sizes 26 to 34. Reduced to sell at **$1.95**

DAVID SPENCER LIMITED